SESQUIQUADRITONE PROGRESSION

Equal Division of Three Octaves into Four Parts (Major sixth) Ultra

♩ = 90

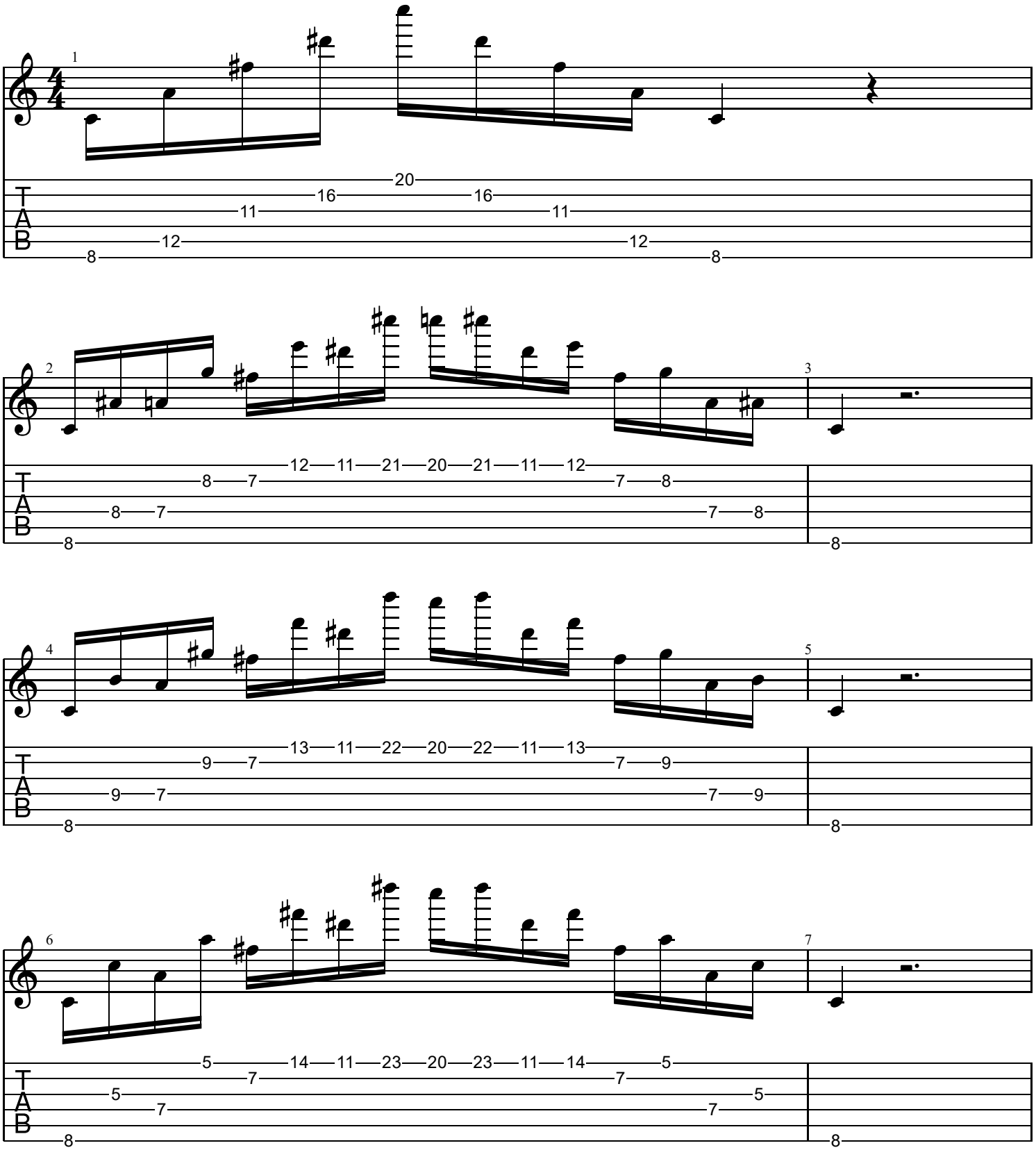

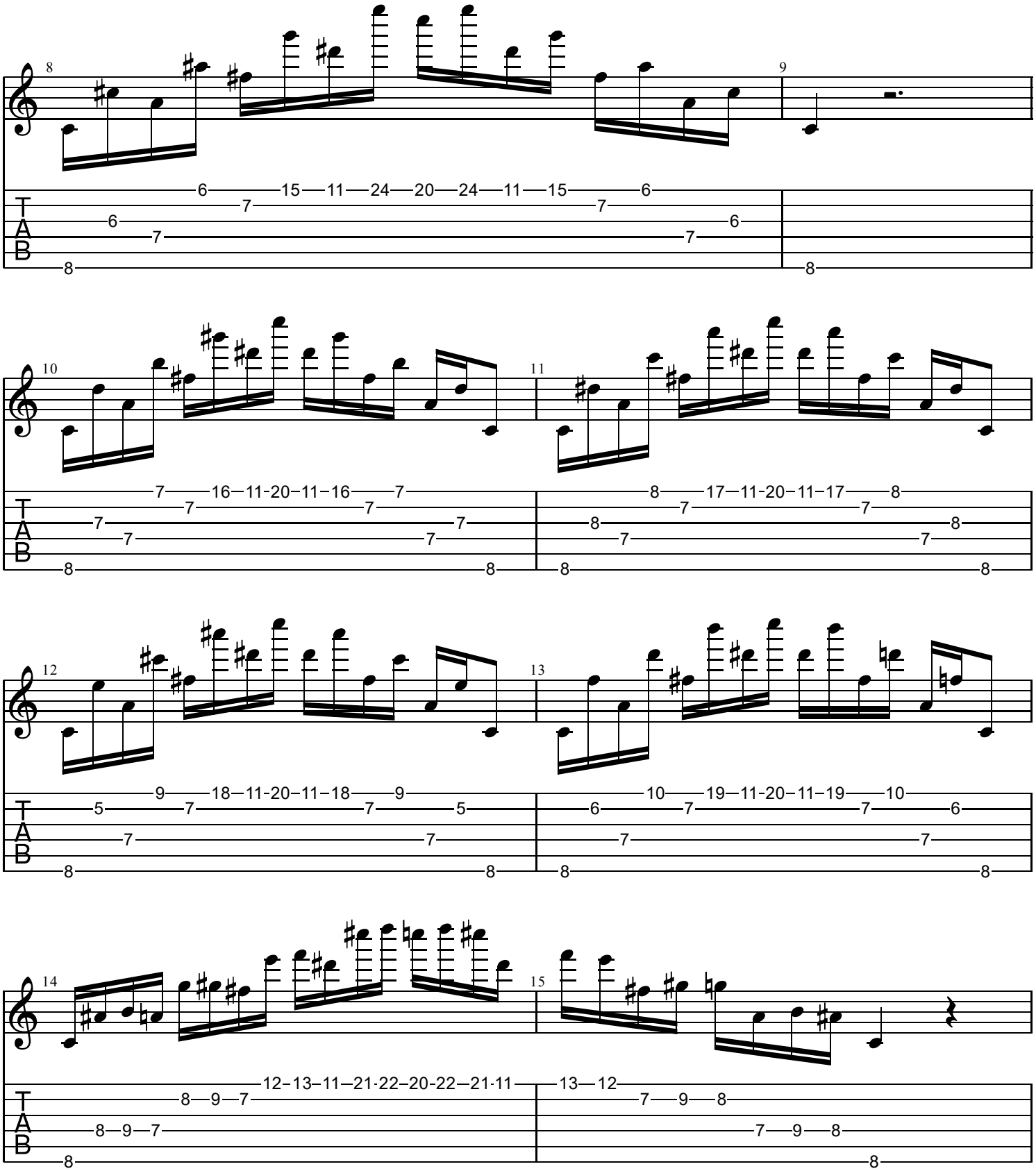
8
9
6 15 11 24 20 24 11 15 6
7 7
6 7 7 6
8 8
10
11
7 16 11-20-11-16 7
7 7
7 7 7
8 8
8 17 11-20-11-17 8
7 7
8 7 8
8 7 7
8 8
12
13
9 18 11-20-11-18 9
5 7 7 5
7 7
8 8
10 19 11-20-11-19 10
6 7 7 6
7 7
8 8
14
15
12 13 11 21 22 20 22 21 11
8 9 7
8 9 7
8
13 12
7 9 8
7 9 8
8
T
A
B

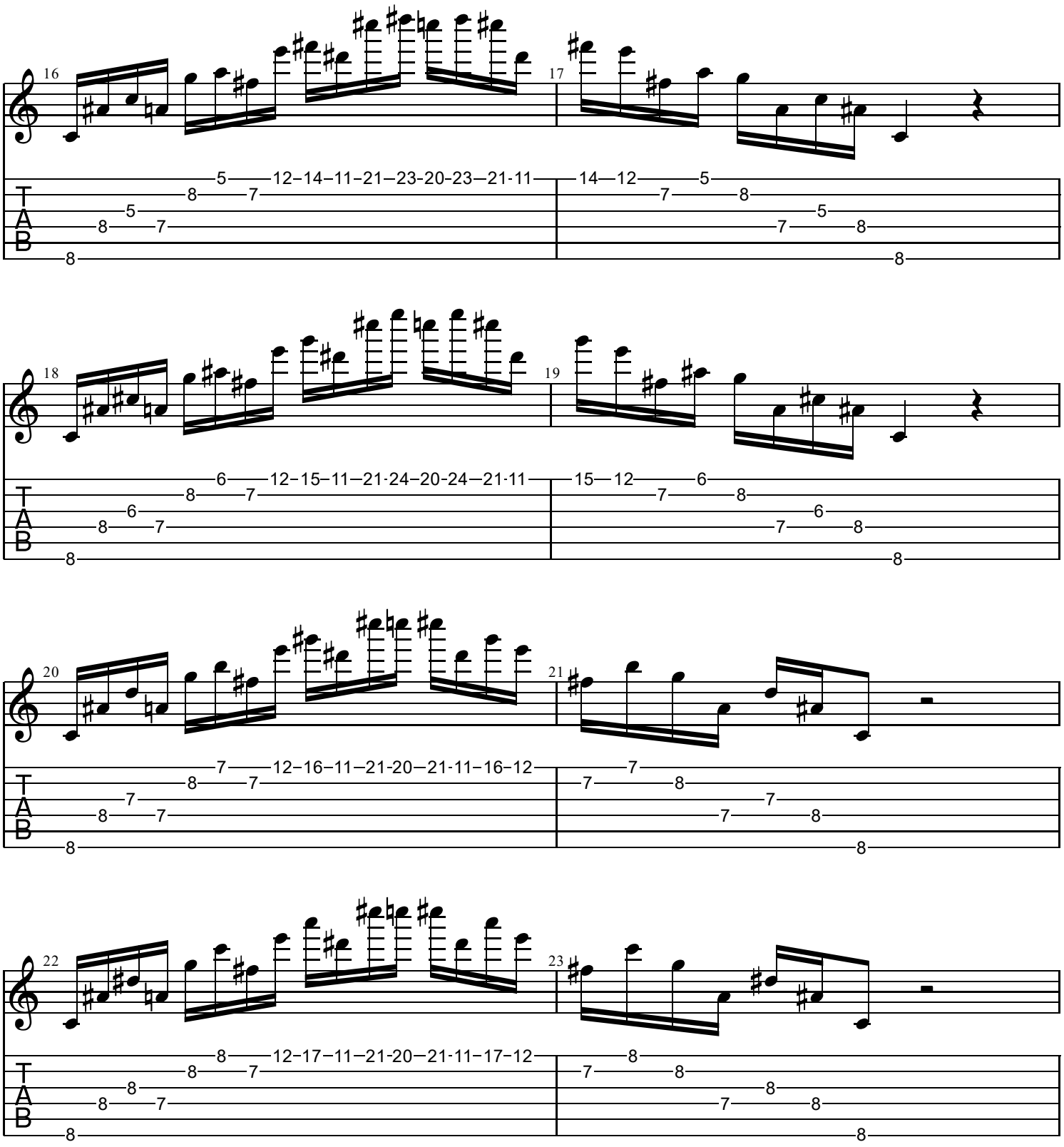
16
17
18
19
20
21
22
23
T
A
B

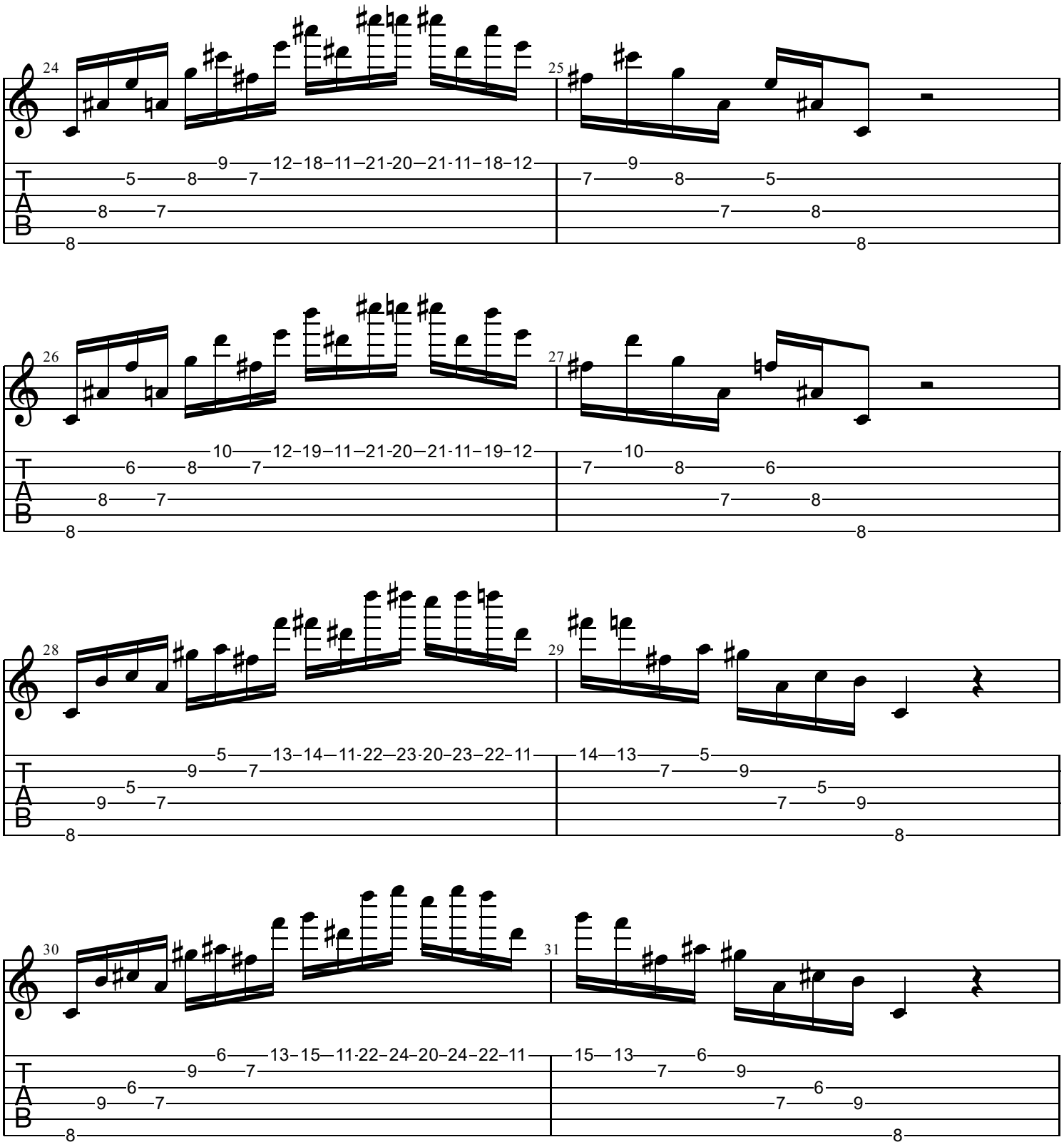
24
25
26
27
28
29
30
31
T
A
B

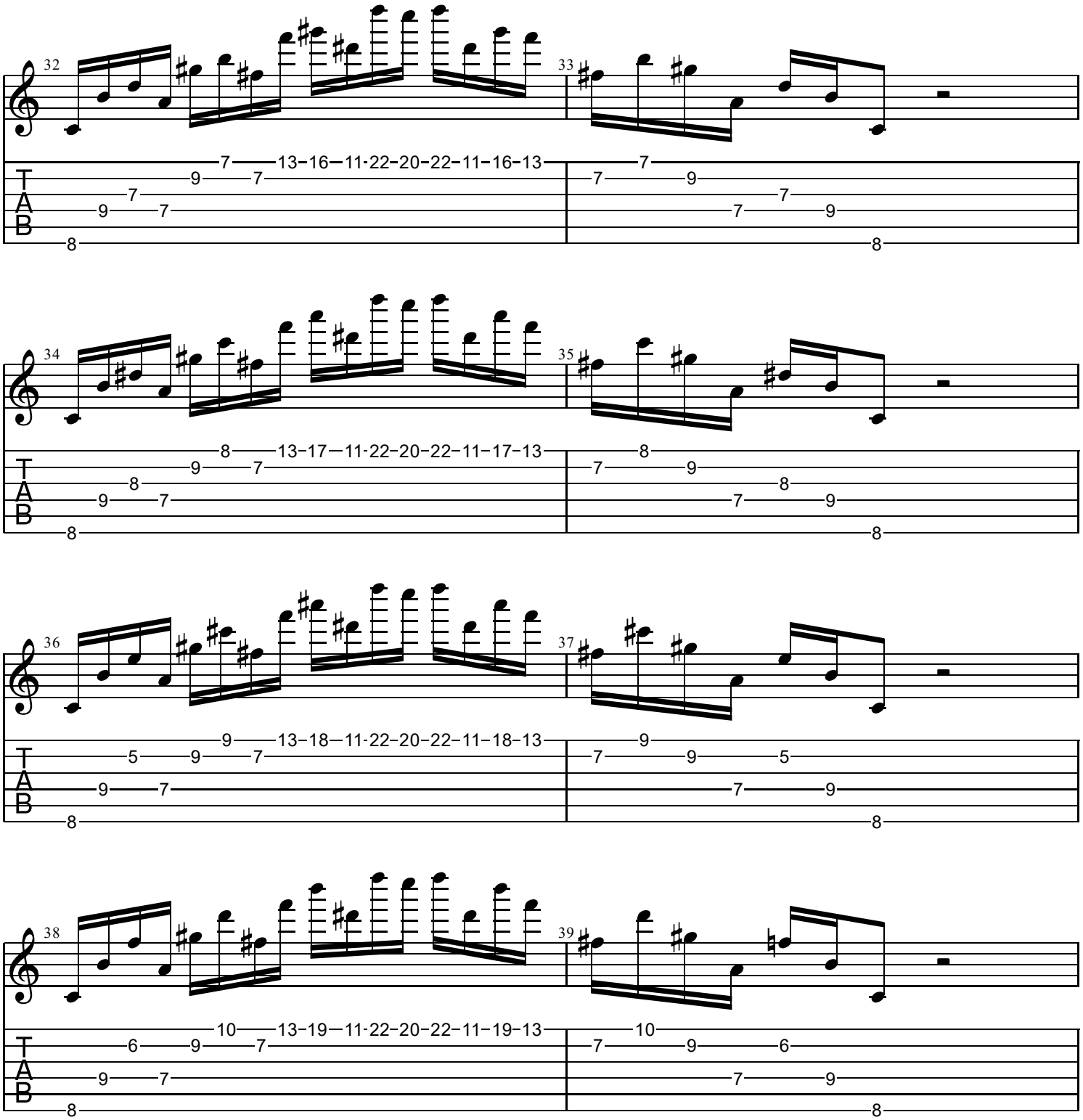
32
33
34
35
36
37
38
39
T
A
B

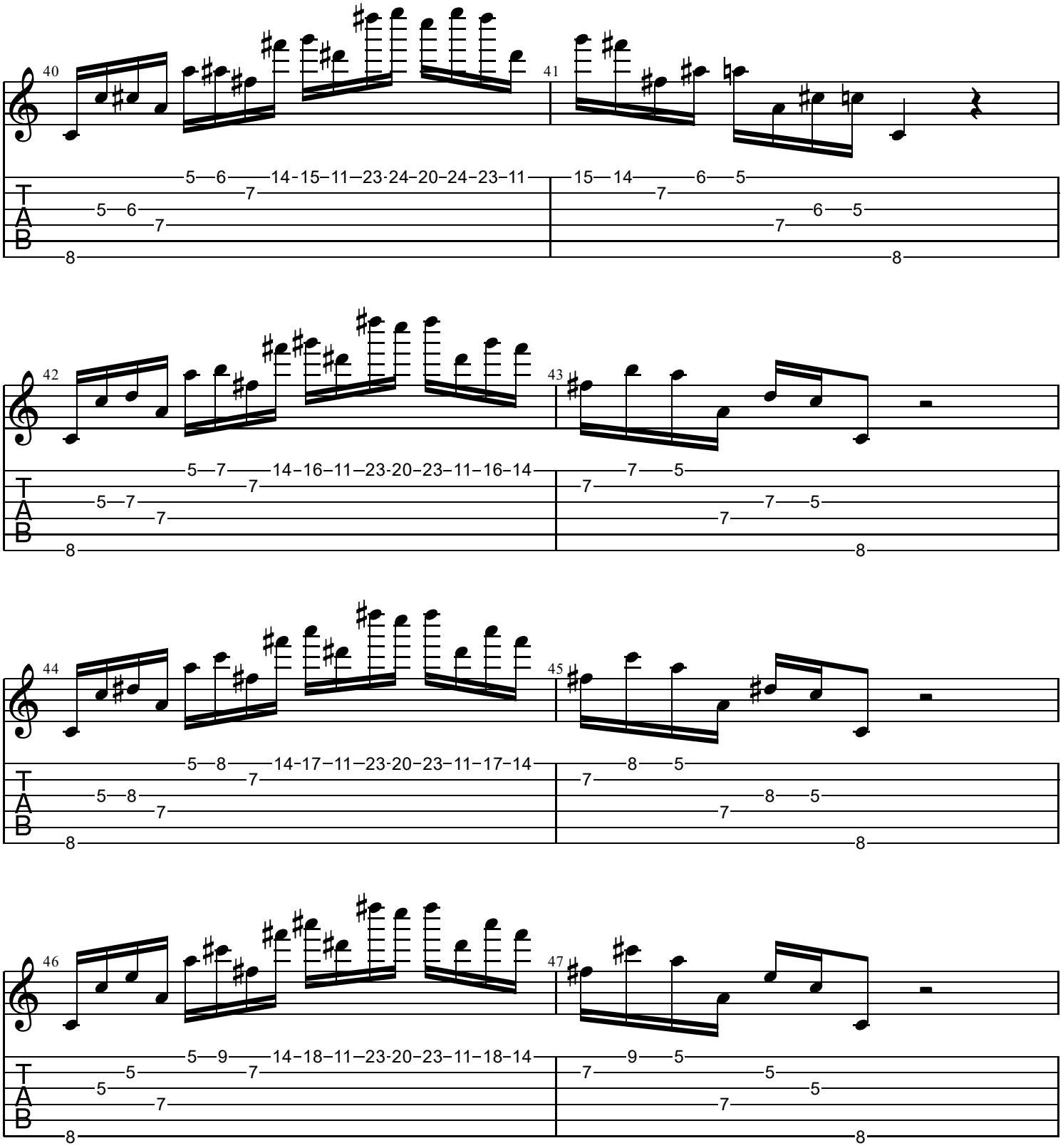
40
41
42
43
44
45
46
47
T
A
B

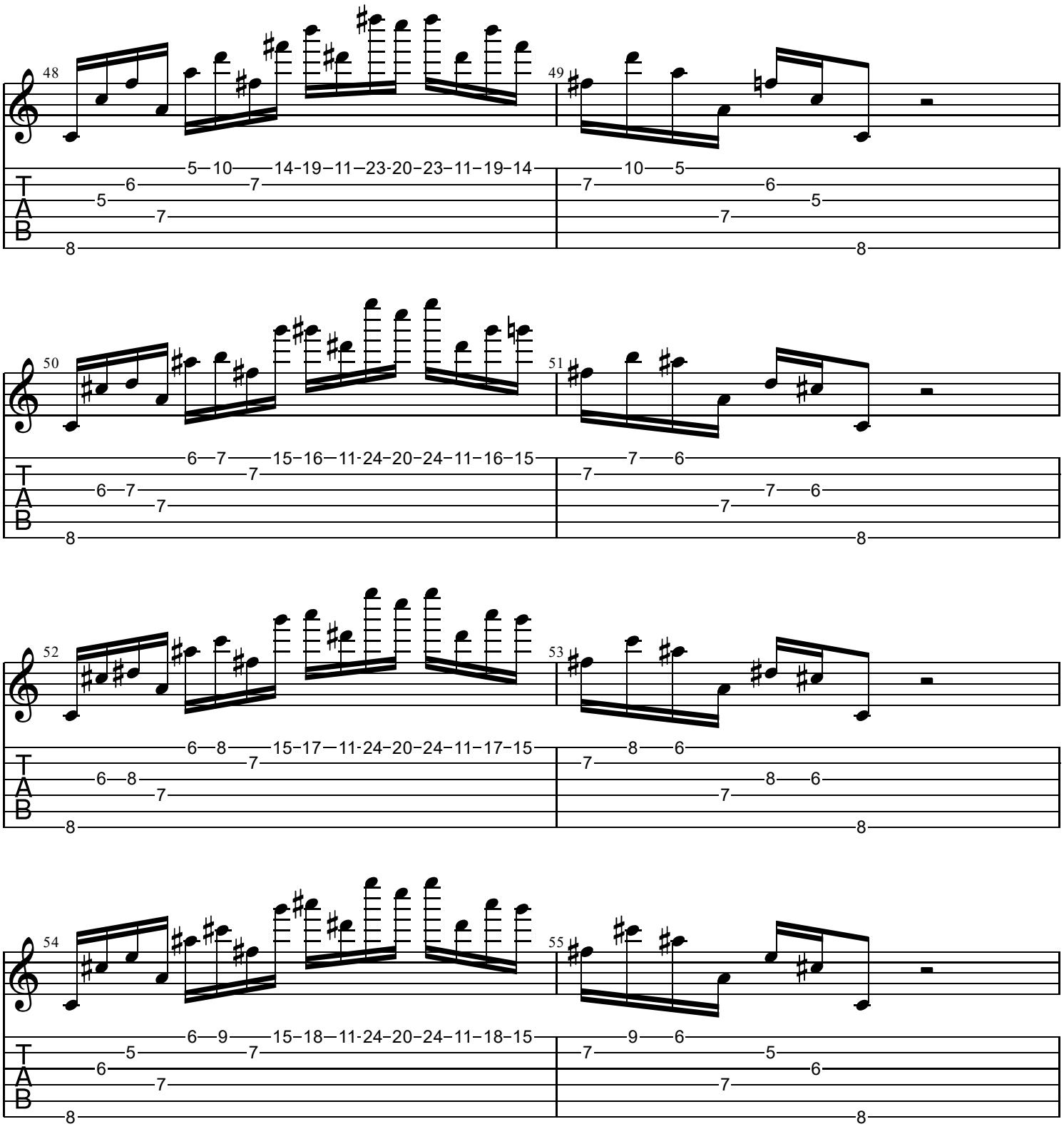
48
5–10–14-19–11–23-20–23–11–19–14
49
10–5
50
6–7–15–16–11-24–20–24–11–16–15
51
7–6
52
6–8–15–17–11-24–20–24–11–17–15
53
8–6
54
6–9–15–18–11-24–20–24–11–18–15
55
9–6
T
A
B

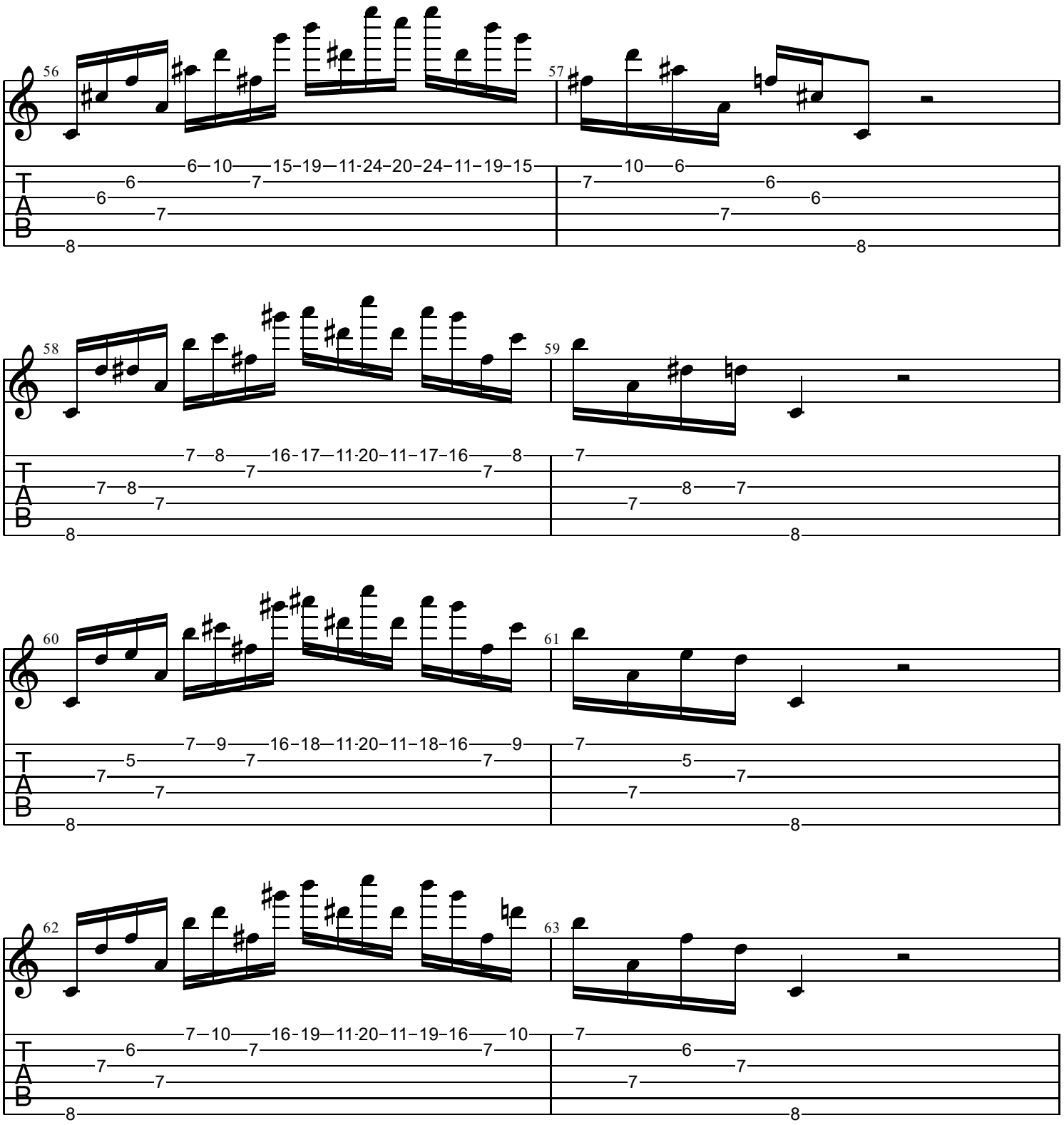
56
6–10–15–19–11-24–20–24–11–19–15
57
10–6
58
7–8–16-17–11·20–11–17–16–8
59
60
7–9–16–18–11·20–11–18–16–9
61
62
7–10–16-19–11·20–11–19–16–10
63

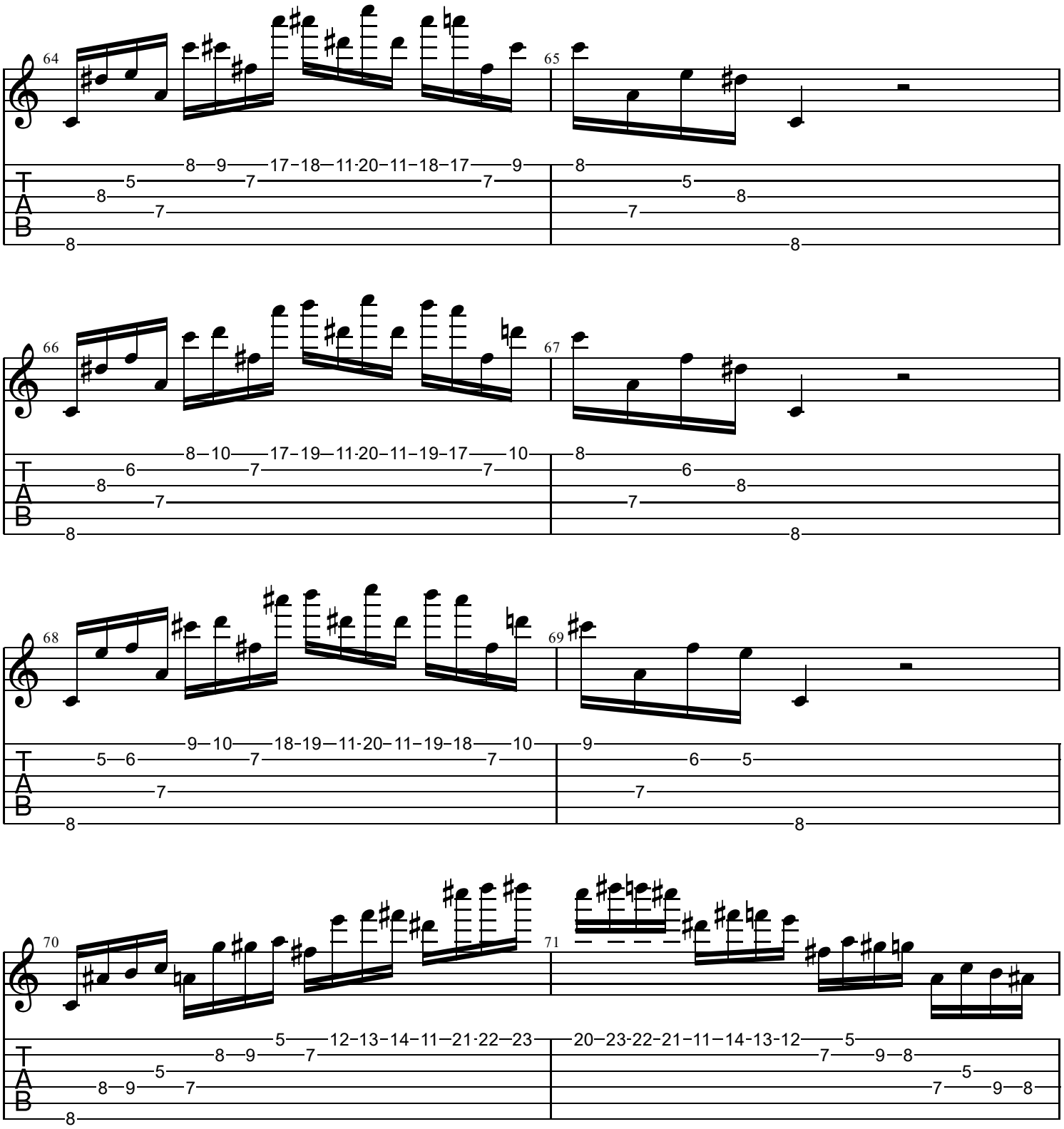
64
65
66
67
68
69
70
71
T
A
B

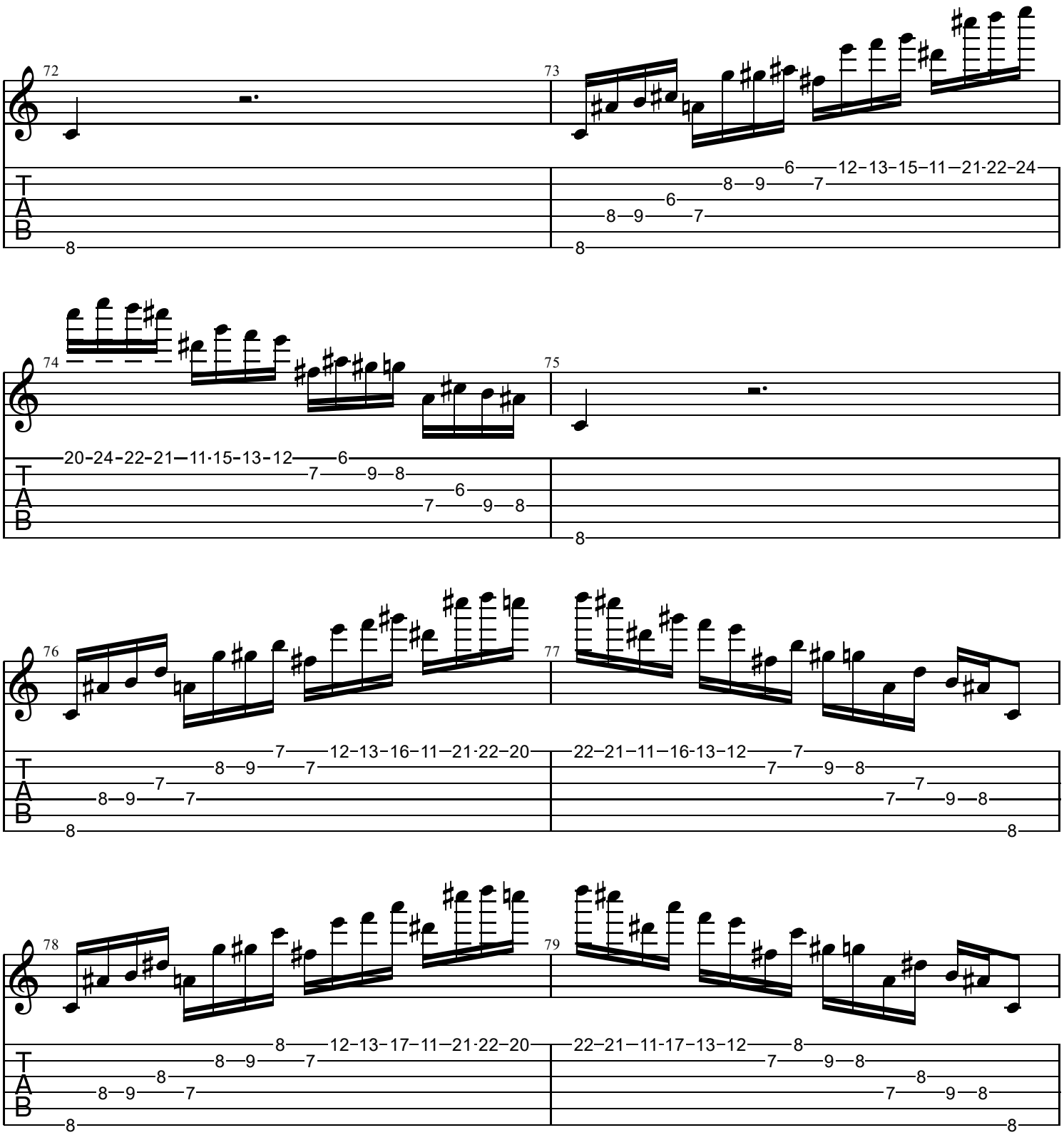
72
73
74
75
76
77
78
79
T
A
B

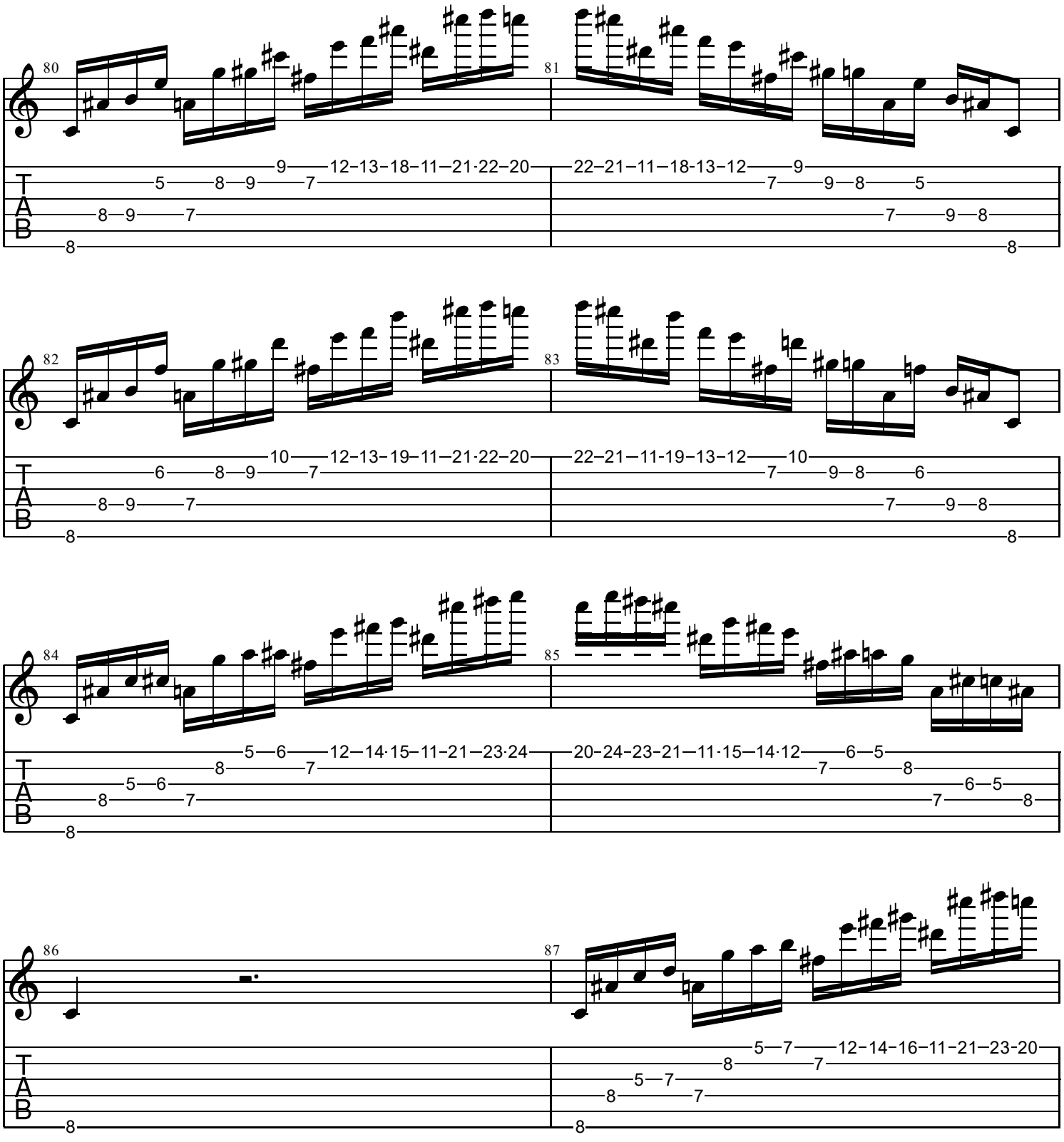
80
81
82
83
84
85
86
87
T
A
B

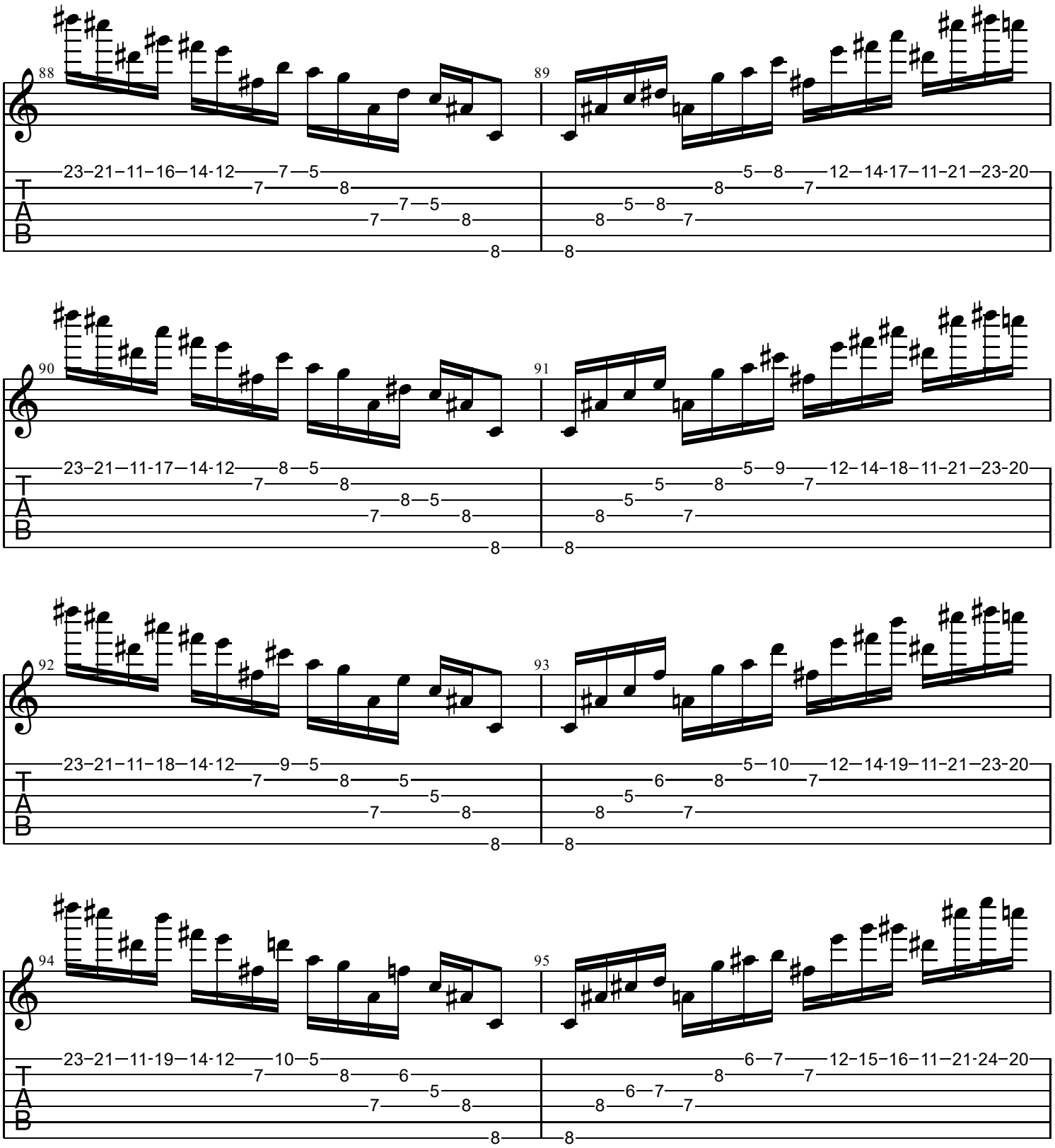
88
89
90
91
92
93
94
95
T
A
B

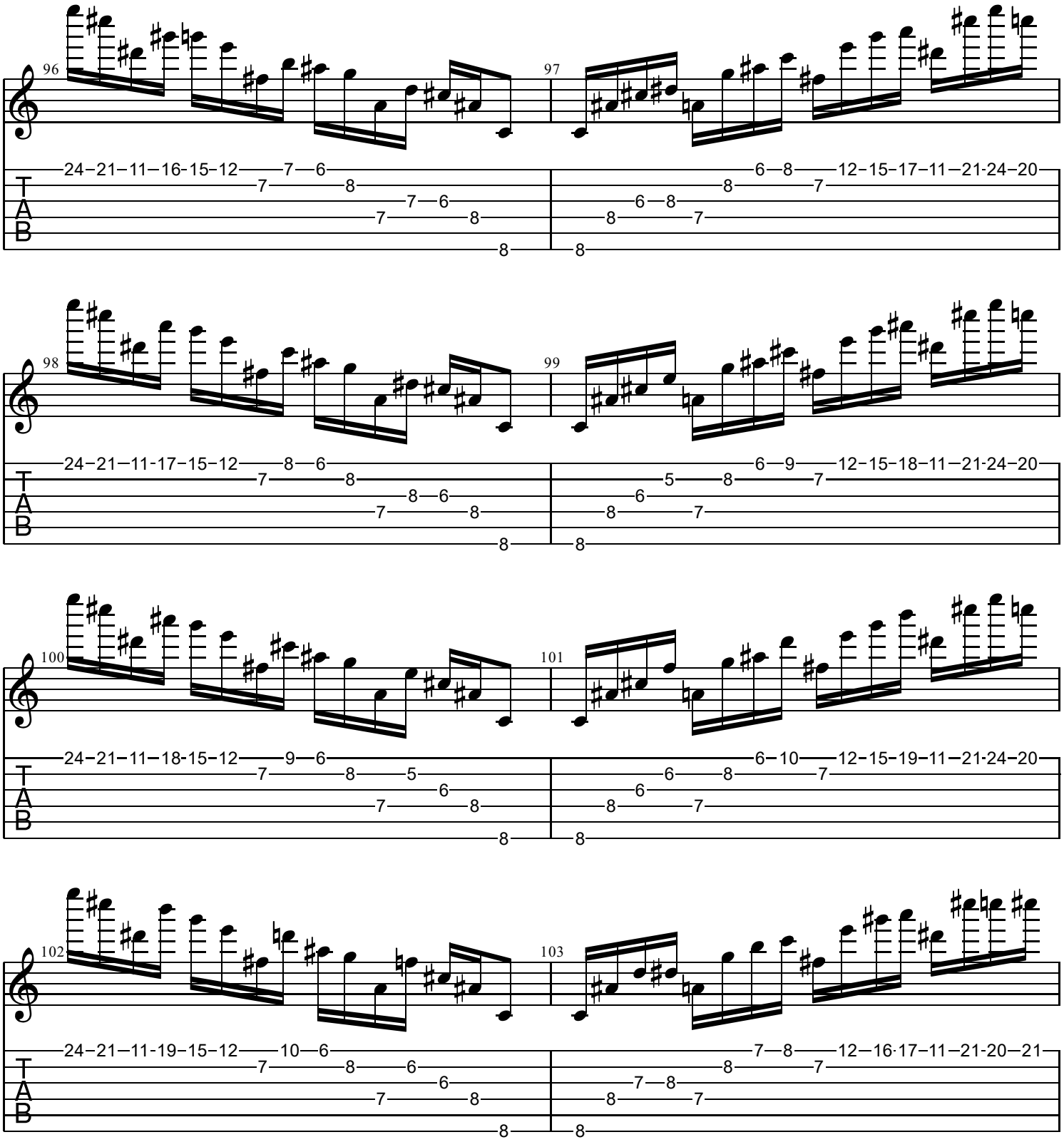
96
97
98
99
100
101
102
103
T
A
B

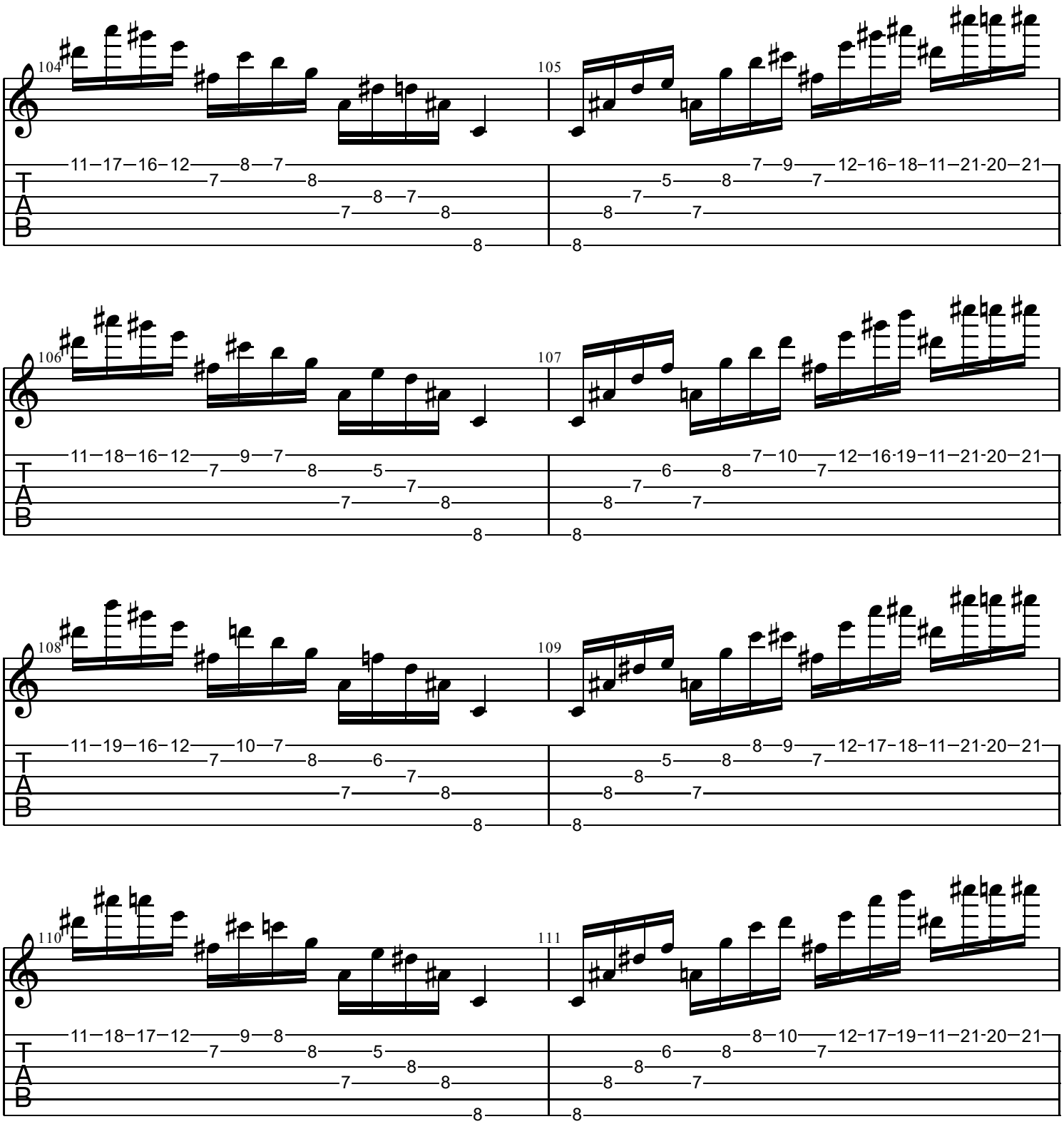
104
105
106
107
108
109
110
111
T
A
B

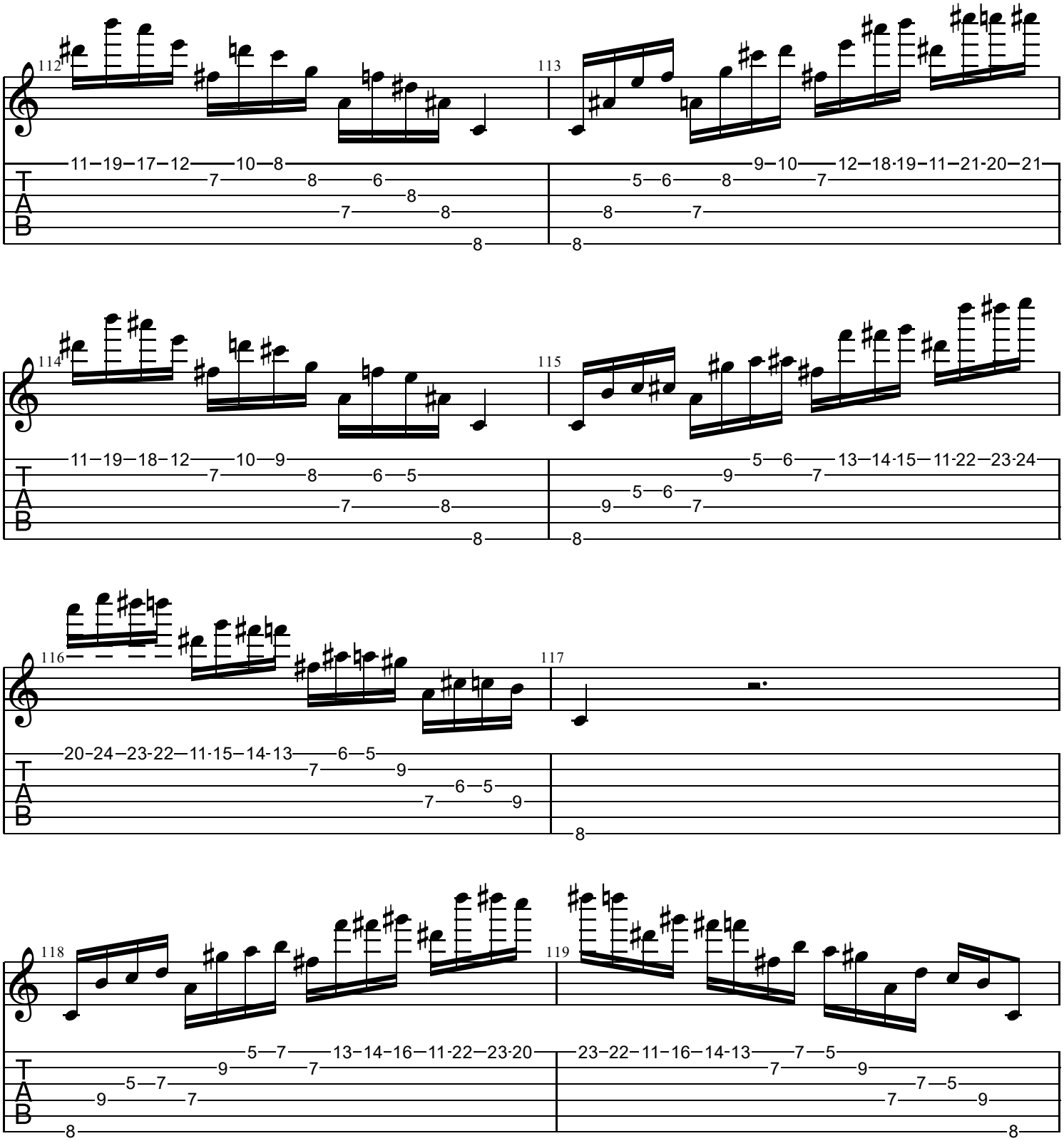
112
11–19–17–12——10–8
7——8——6
8
7——8
8
113
9–10——12–18·19–11–21·20–21
5—6——8——7
8——7
8
114
11–19–18–12——10–9
7——8——6—5
7——8
8
115
5—6——13–14·15–11·22–23·24
9——7
5—6
9——7
8
116
20–24–23·22–11·15–14·13——6—5
7——9
6—5
7——9
117
118
5—7——13–14–16–11·22–23·20
9——7
5—7
9——7
8
119
23–22–11–16–14–13——7—5
7——9
7—5
7——9
8

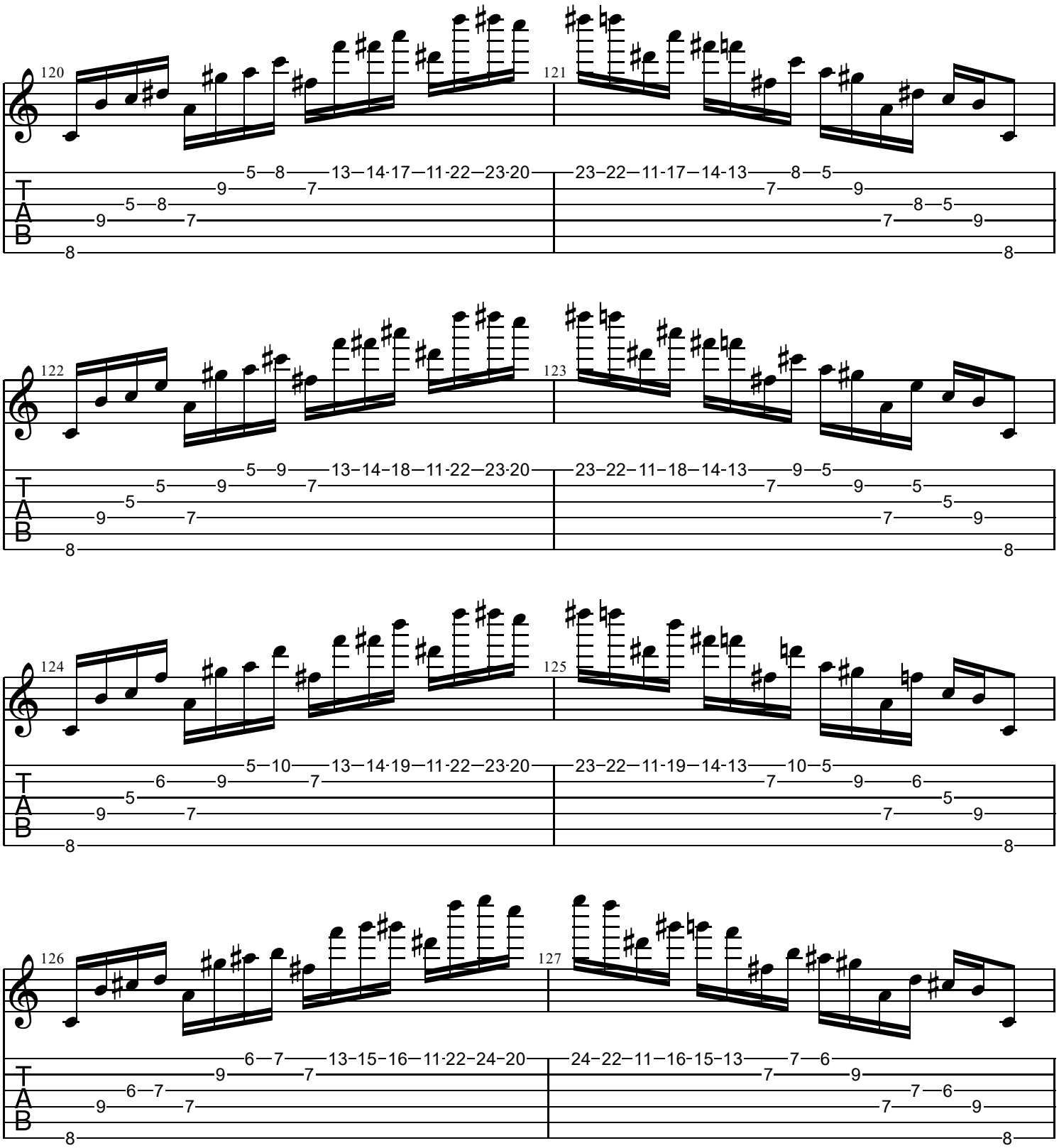
120
121
122
123
124
125
126
127
T
A
B

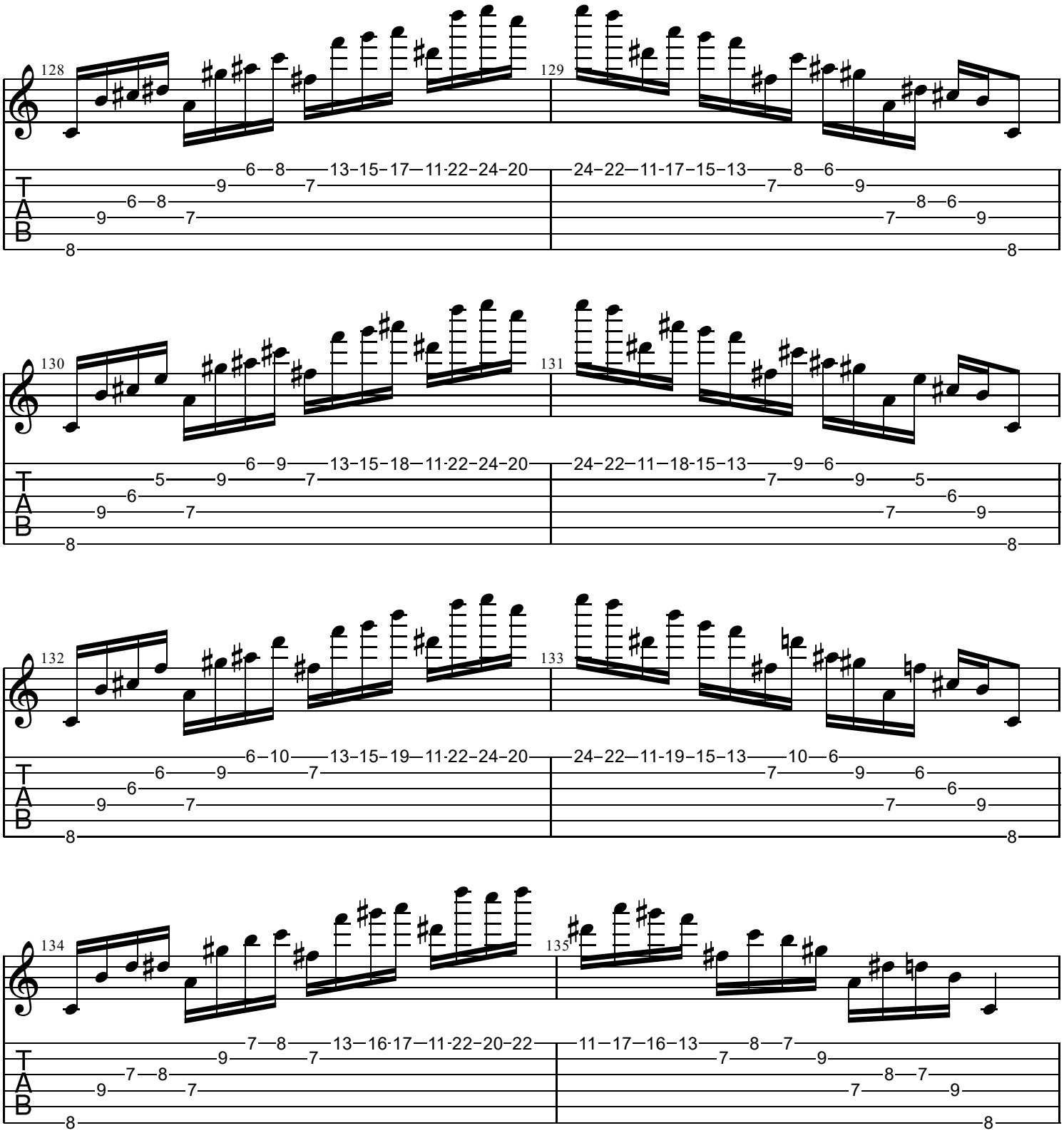
128
129
130
131
132
133
134
135
T
A
B

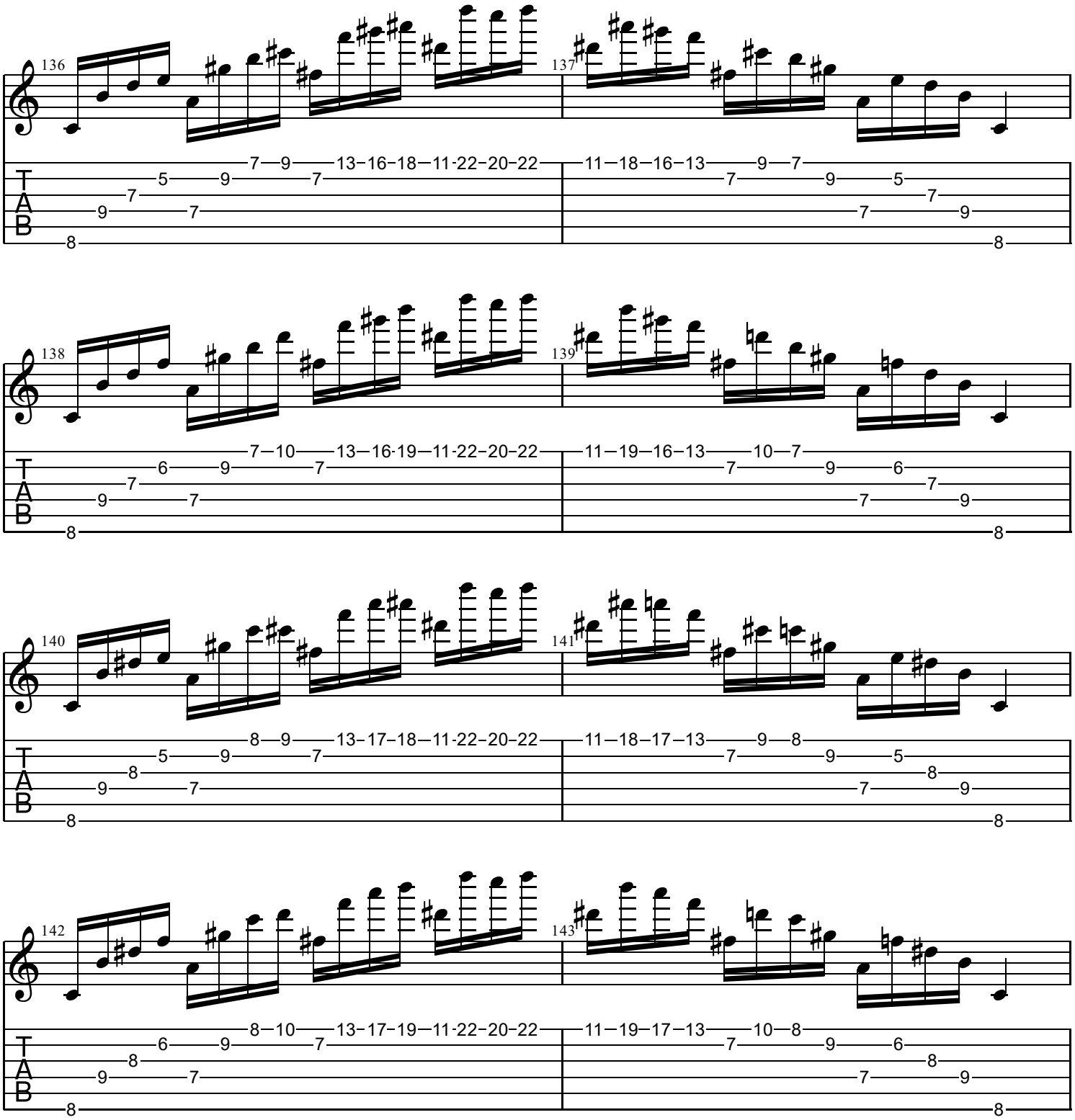
136
137
138
139
140
141
142
143
T
A
B

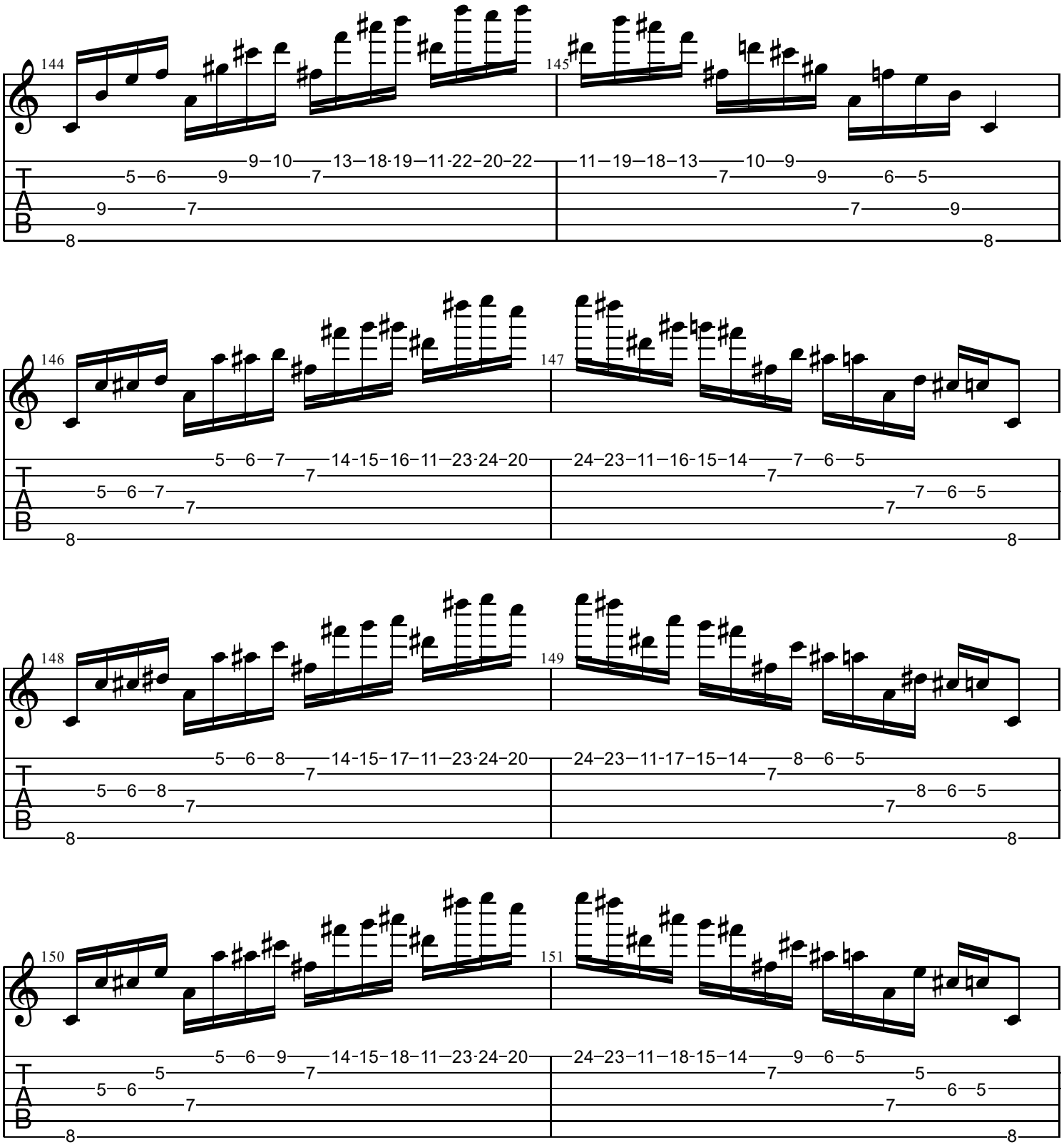
144
145
146
147
148
149
150
151
T
A
B

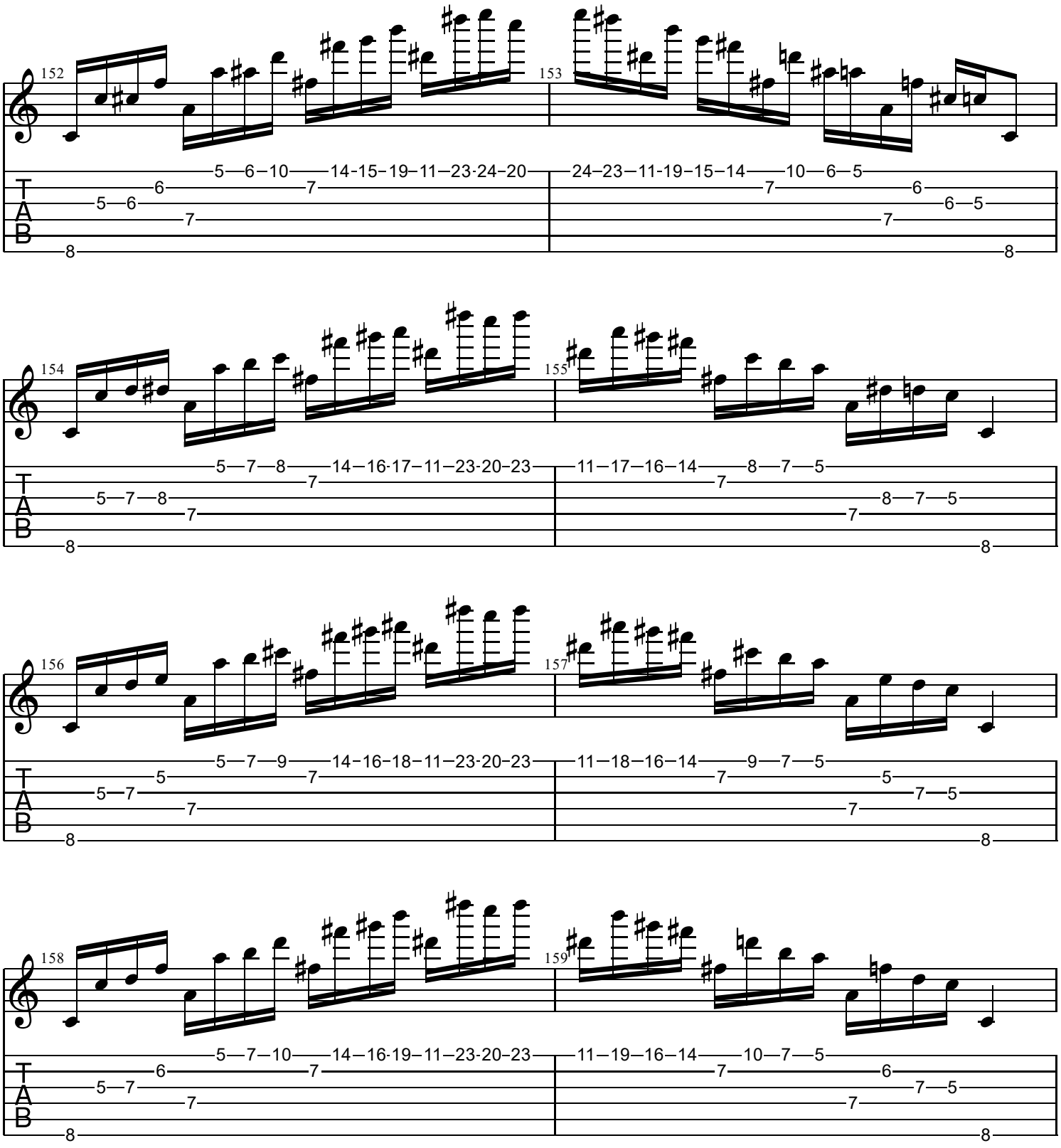
152
153
154
155
156
157
158
159
T
A
B

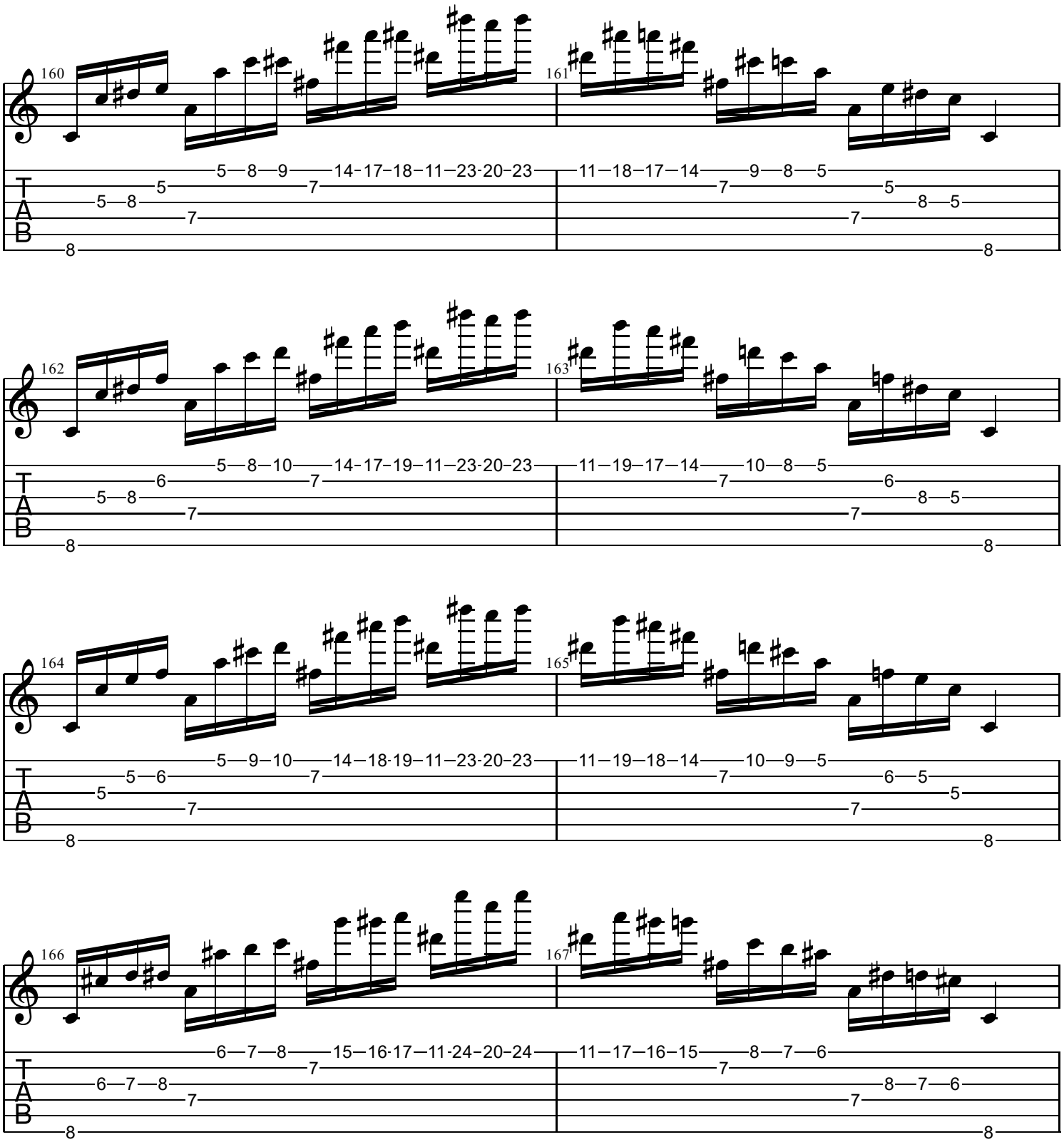
160
161
162
163
164
165
166
167
T
A
B

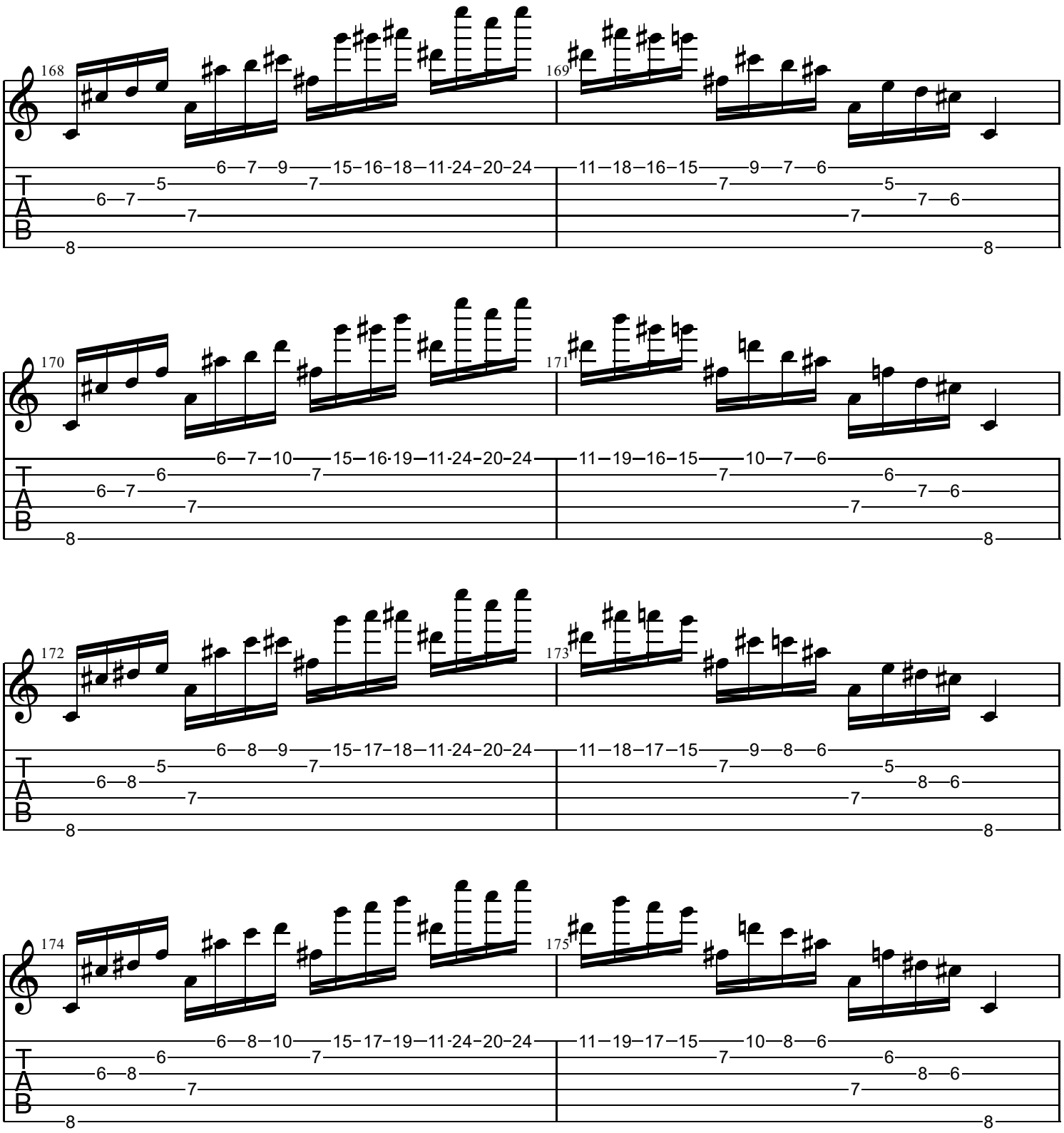
168
169
170
171
172
173
174
175
T
A
B

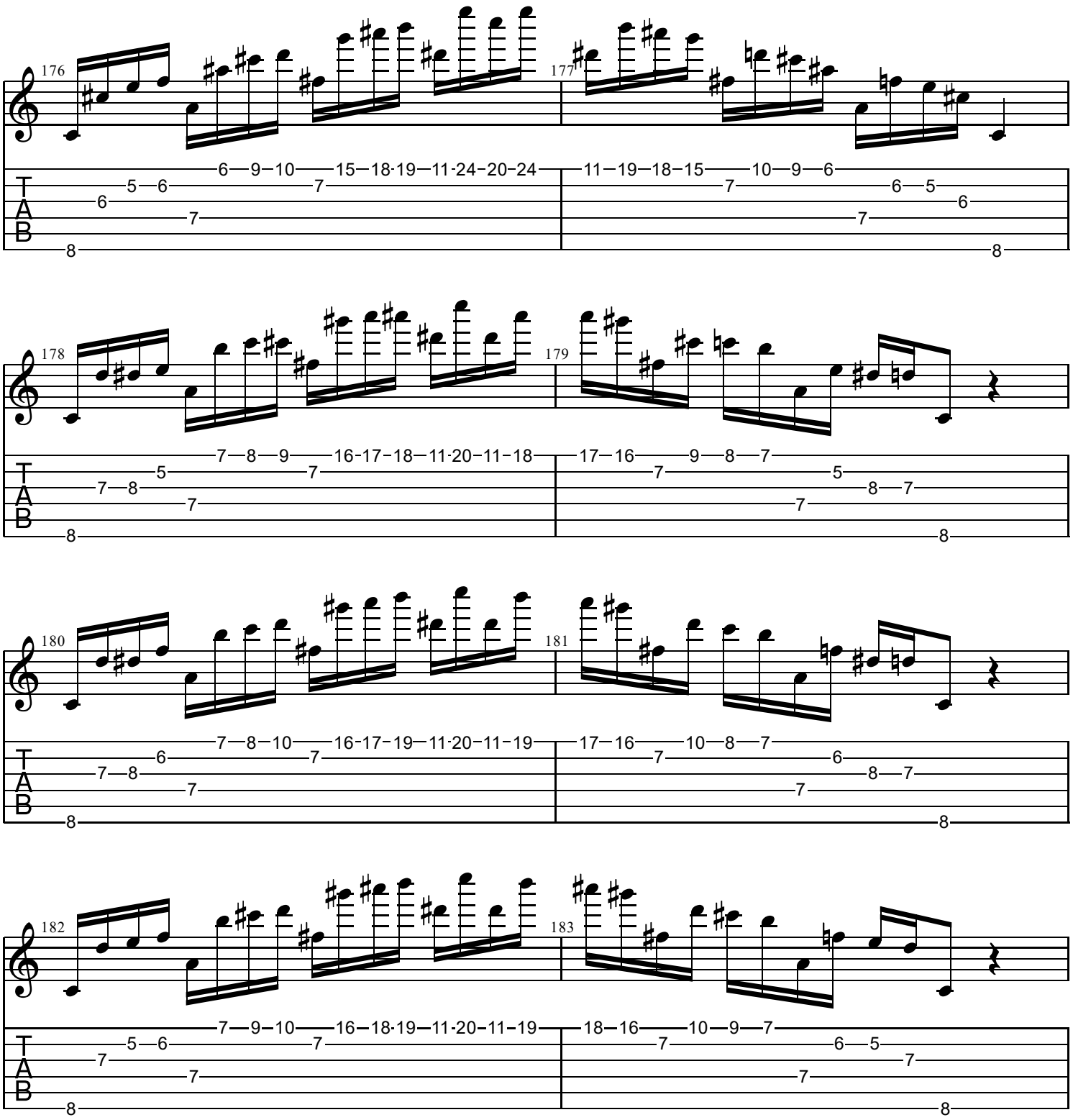
176
177
178
179
180
181
182
183
T
A
B

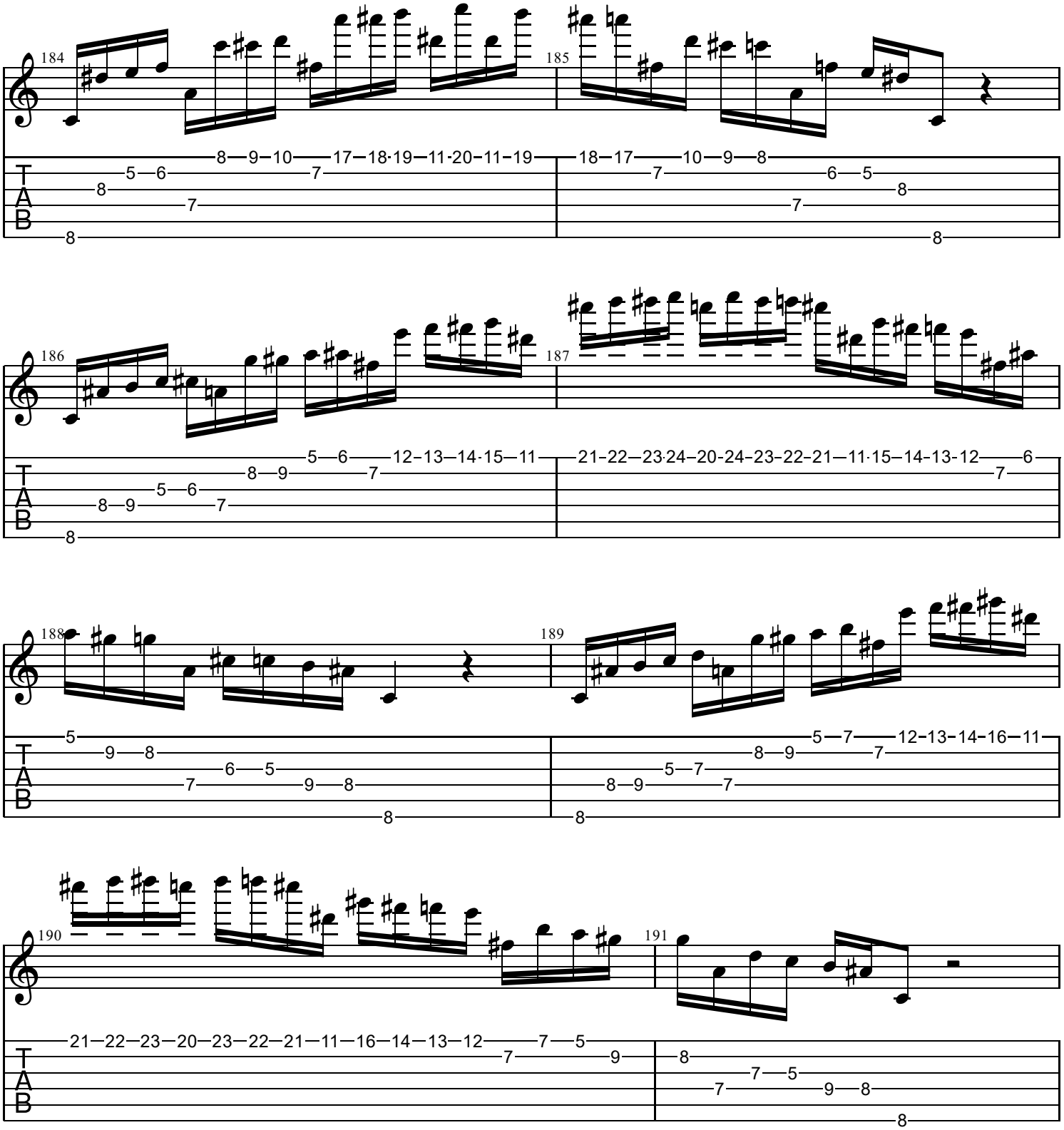
184
185
186
187
188
189
190
191
T
A
B

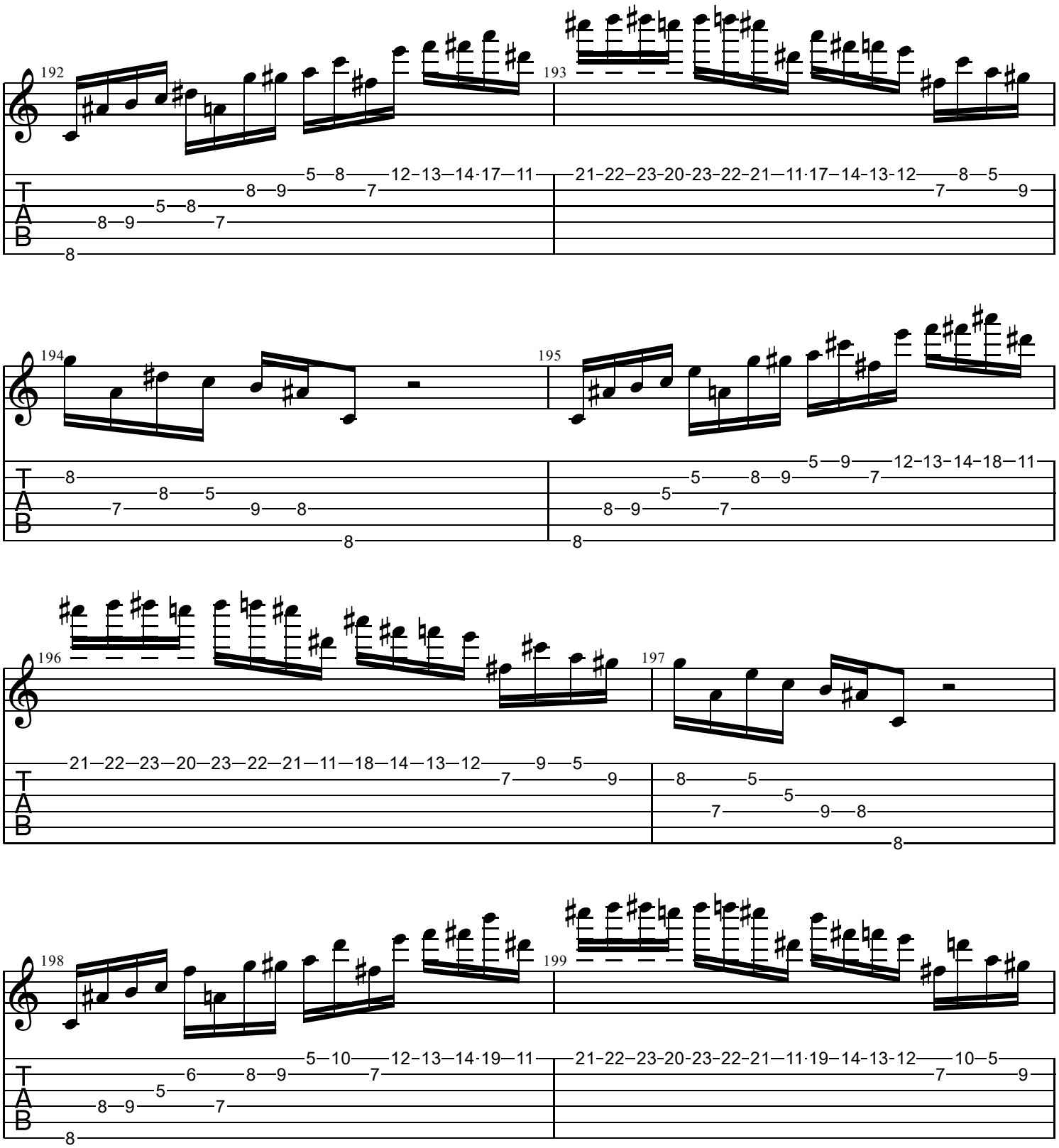
192
193
194
195
196
197
198
199
T
A
B

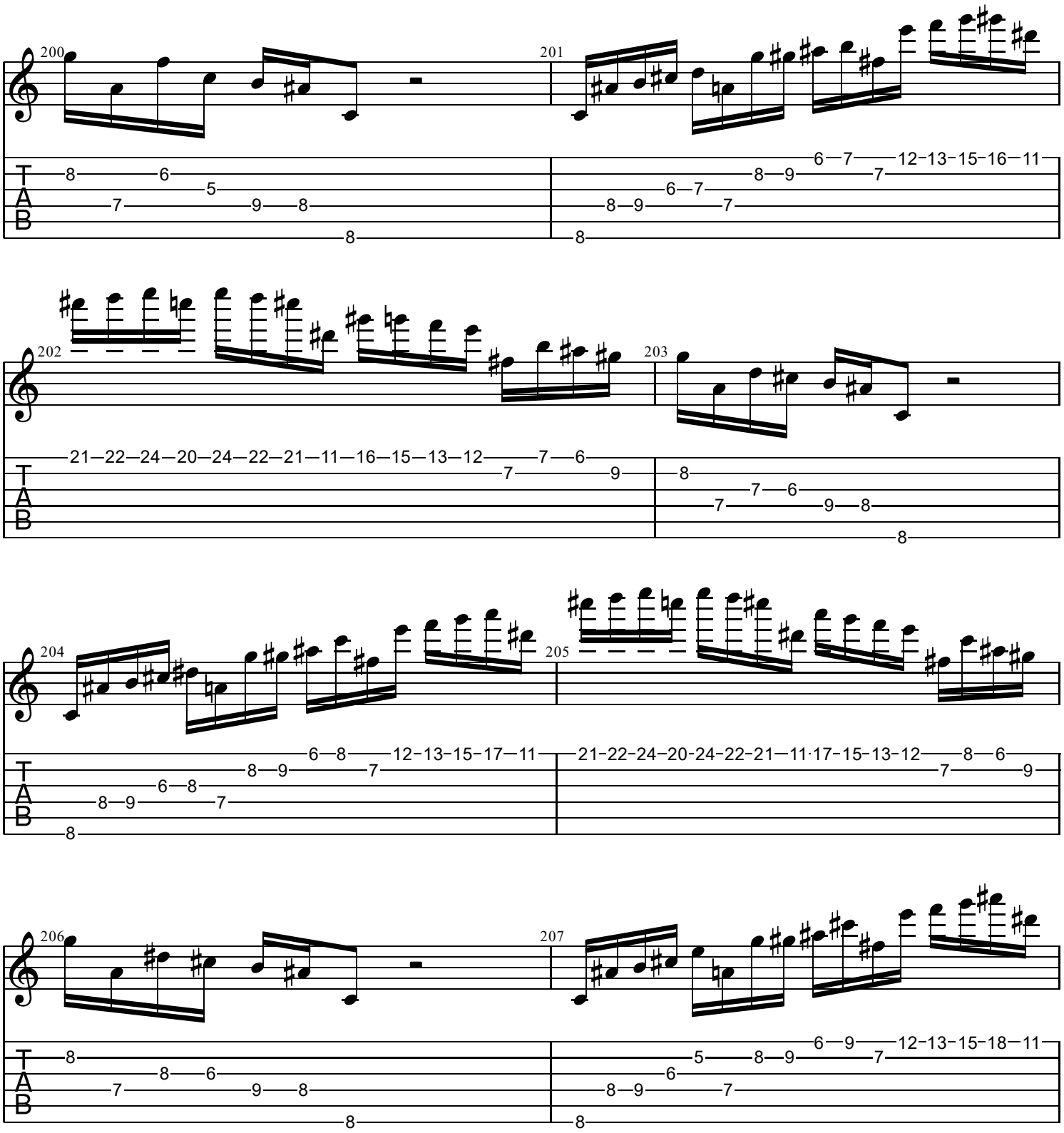
200
201
202
203
204
205
206
207
T
A
B

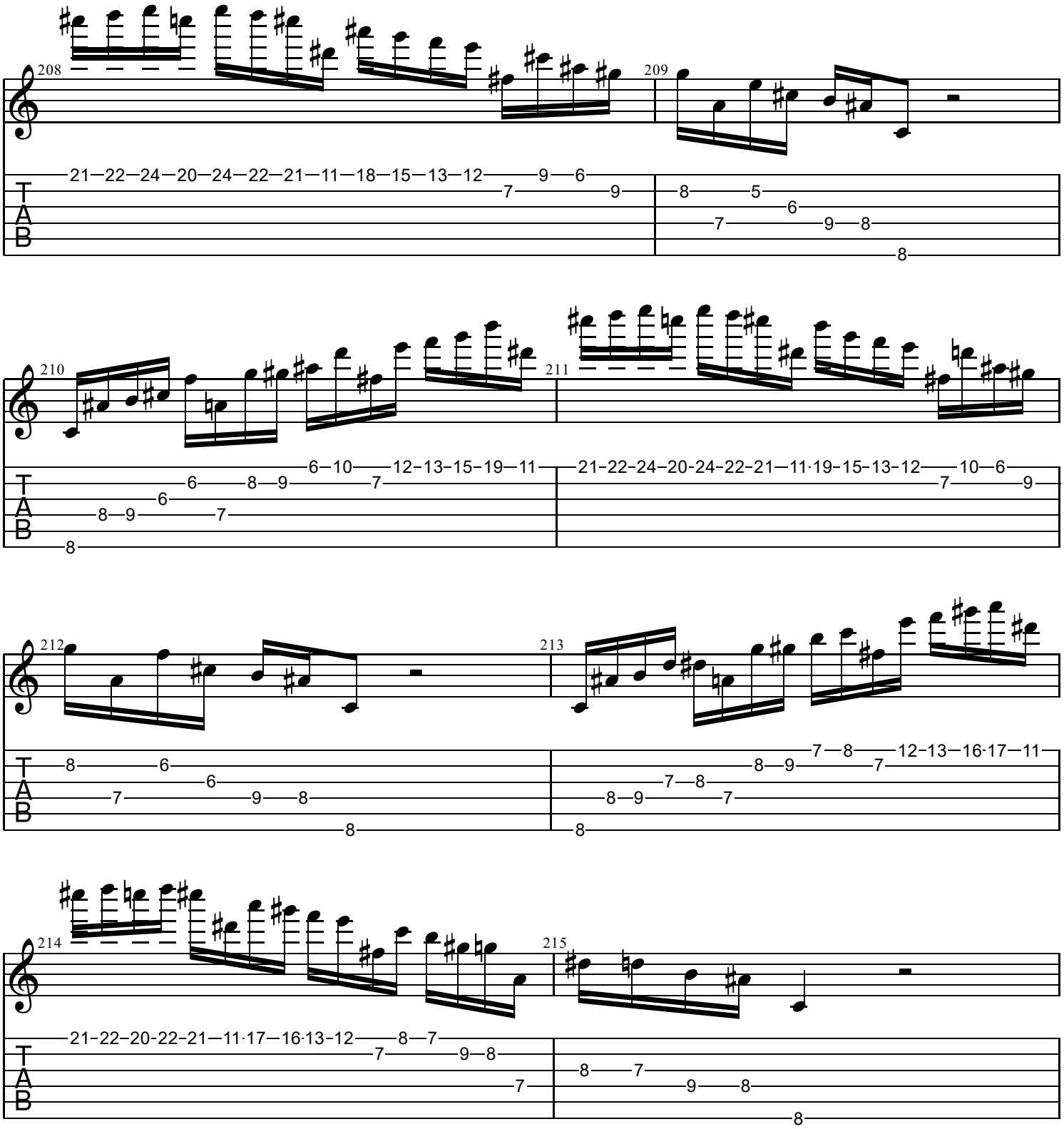
208
209
210
211
212
213
214
215
T
A
B

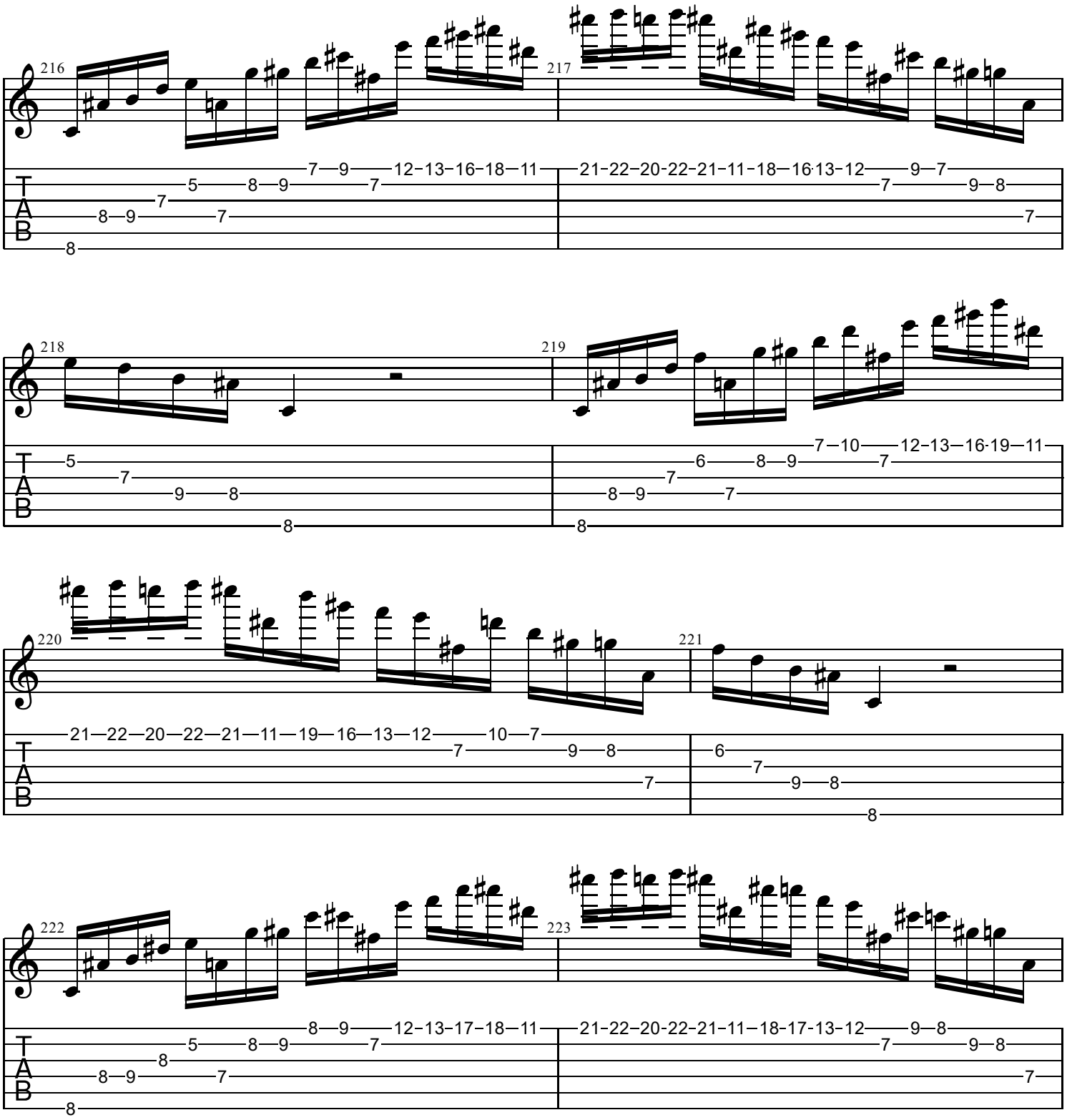
216
217
218
219
220
221
222
223
T
A
B

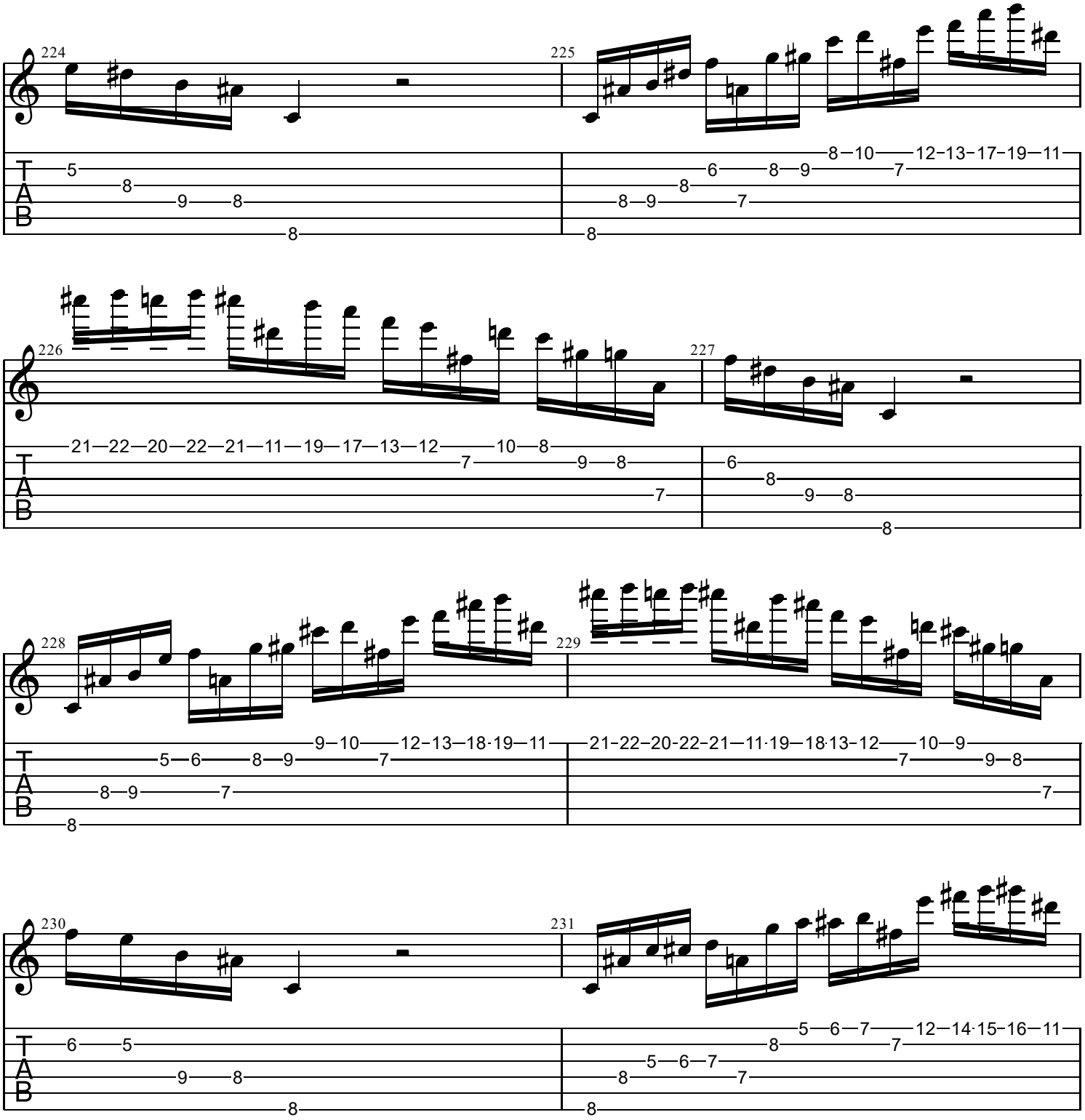
224
225
226
227
228
229
230
231
T
A
B

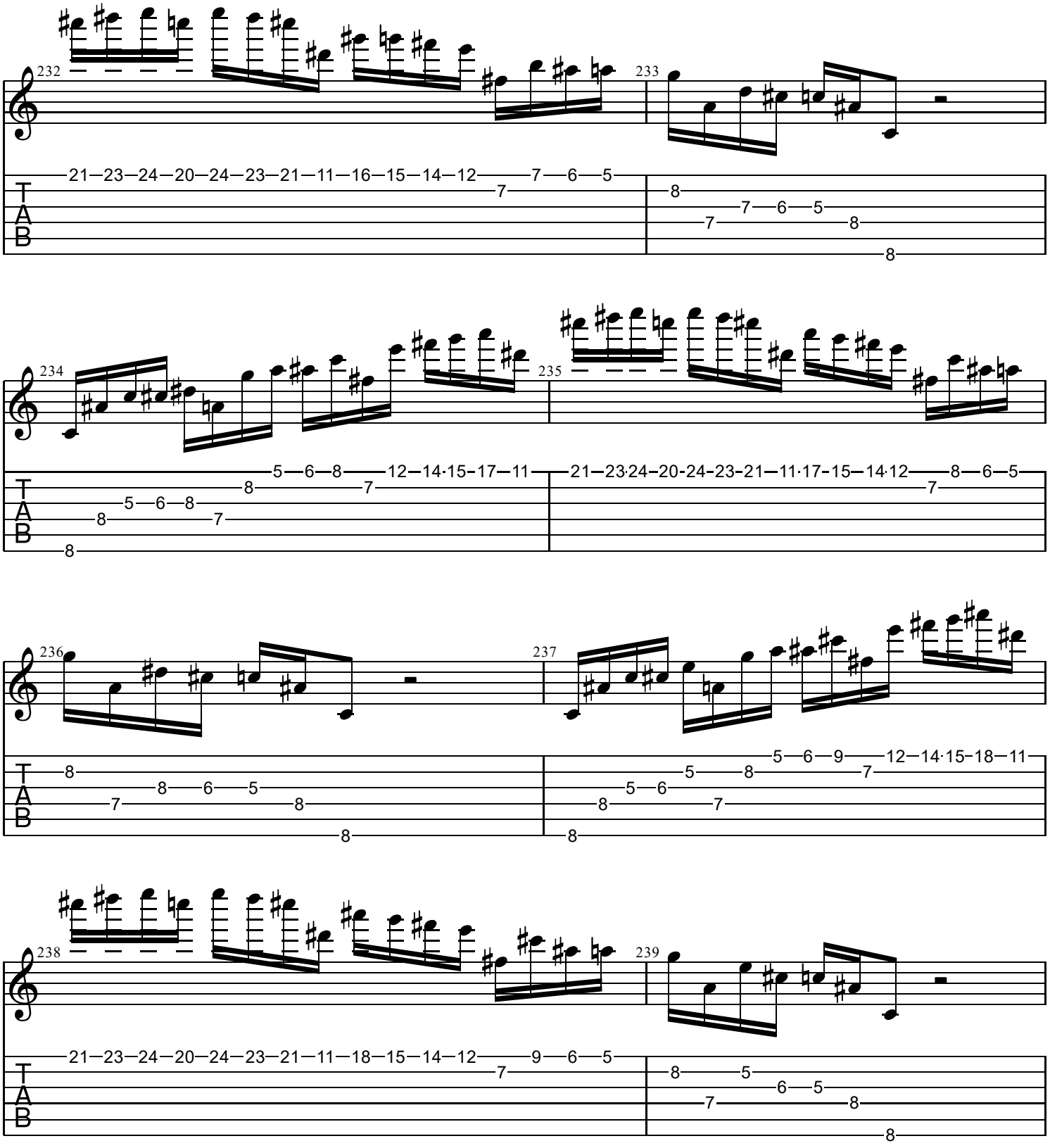
232
233
234
235
236
237
238
239
T
A
B

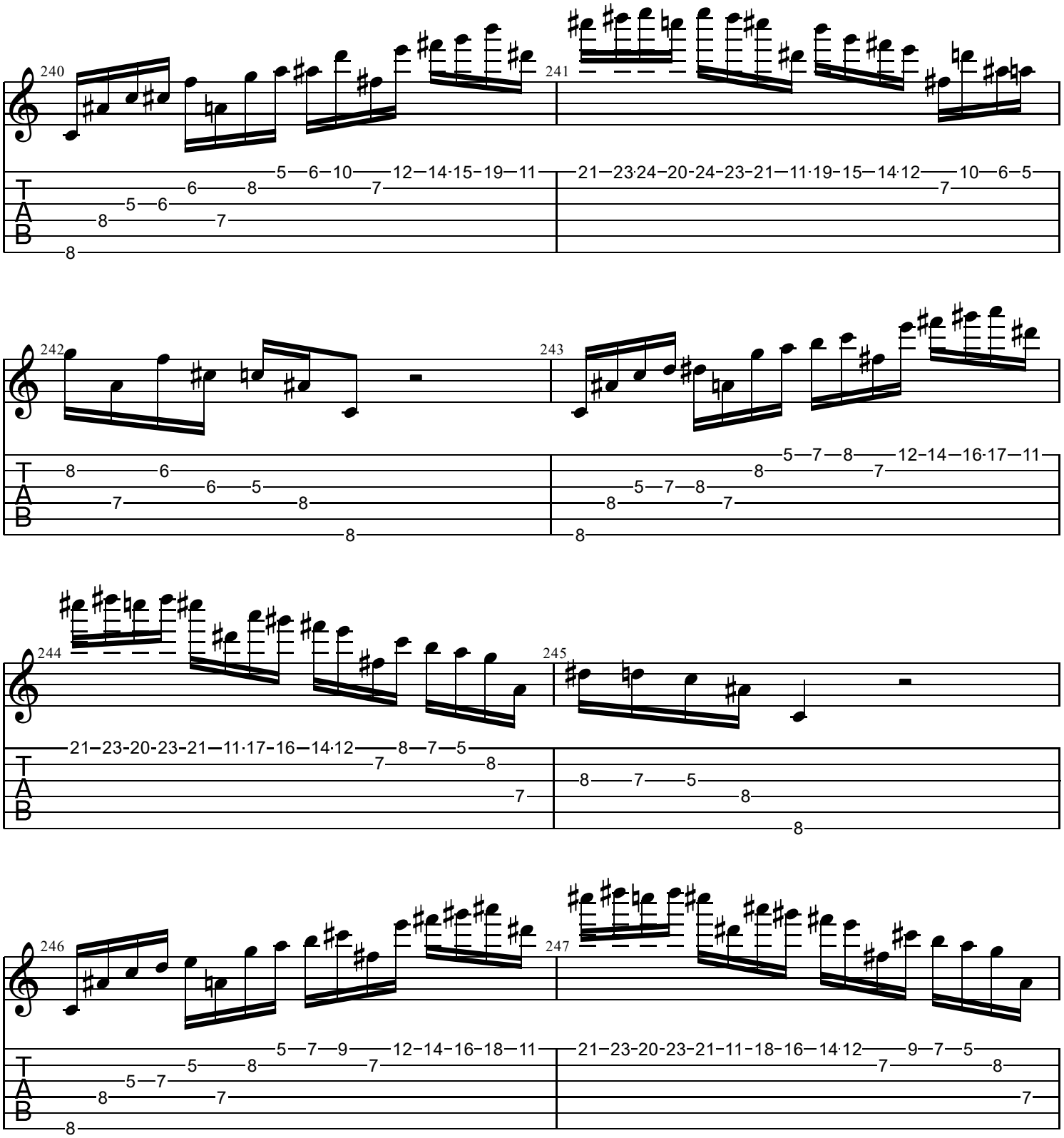
240
241
242
243
244
245
246
247
T
A
B

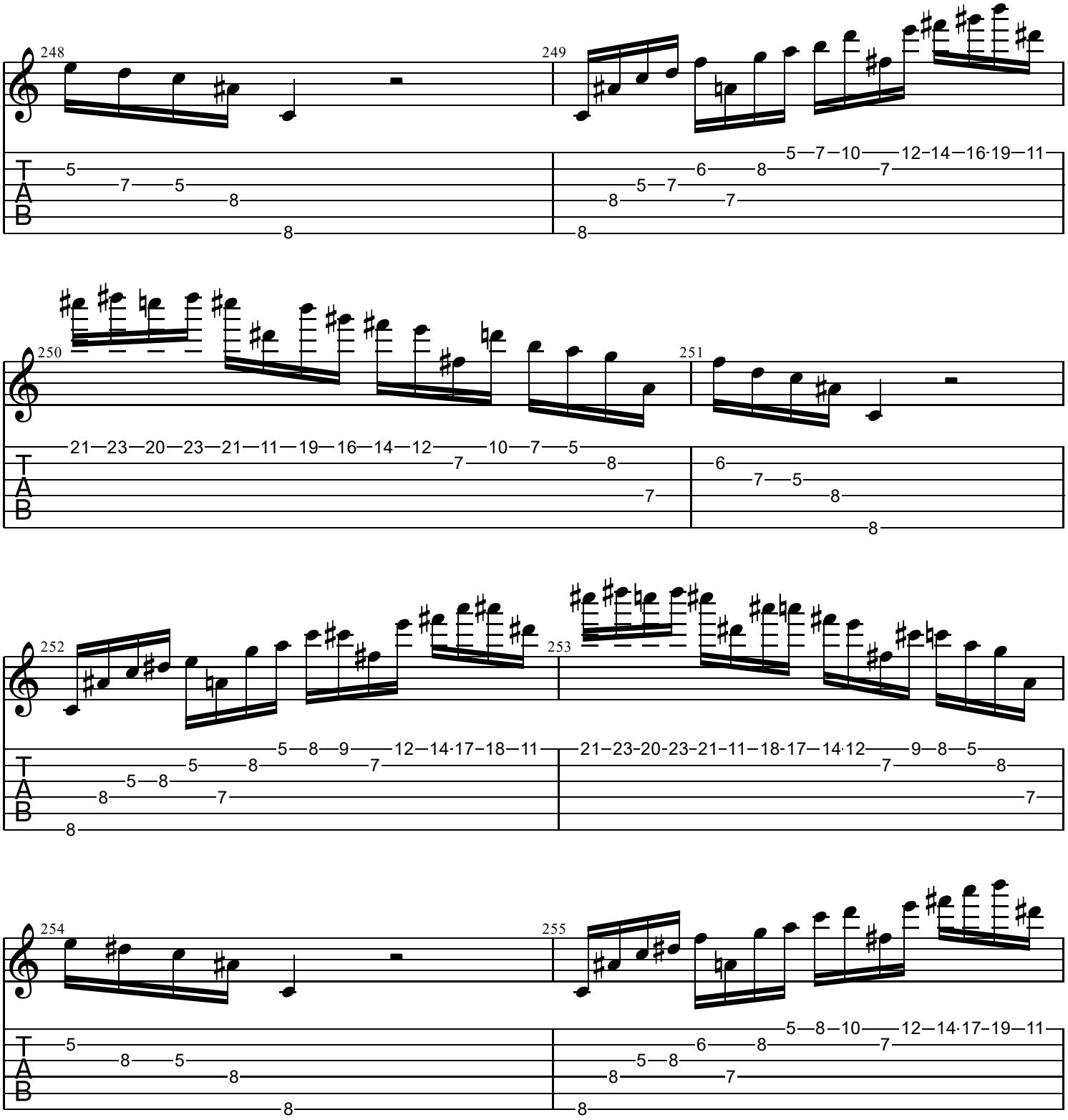
248
249
250
251
252
253
254
255
T
A
B

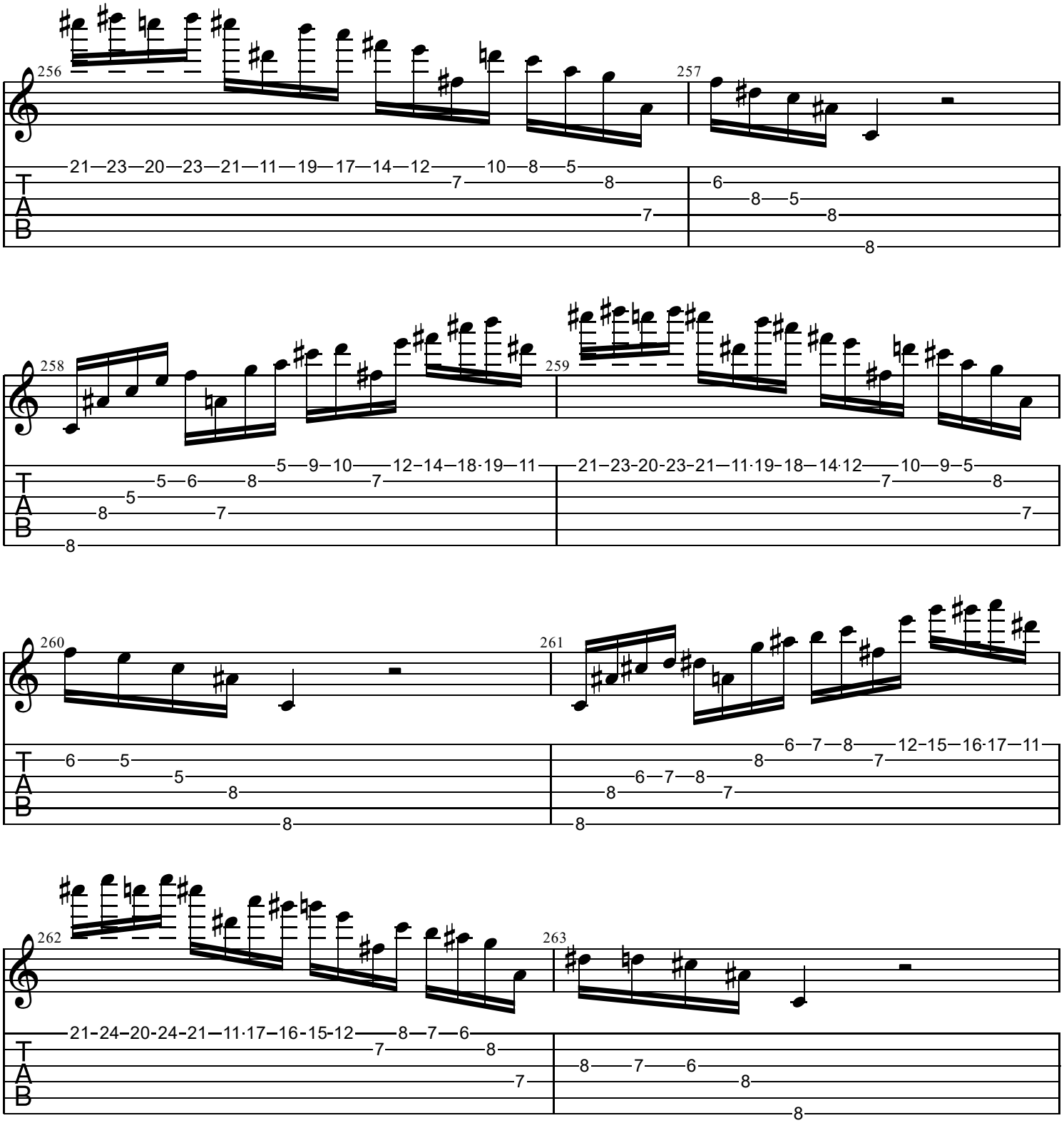
256
257
21—23—20—23—21—11—19—17—14—12—10—8—5
7—8
7
6
8—5
8
8
258
259
5—9—10—12—14—18·19—11
5—6—8—7
5
8—7
8
21—23-20-23-21—11·19—18—14·12—10—9—5
7—8
7
260
261
6—5
5
8
8
6—7—8—12—15—16·17—11
8—7
6—7—8
8—7
8
262
263
21-24—20-24-21—11·17—16-15-12—8—7—6
7—8
7
8—7—6
8
8

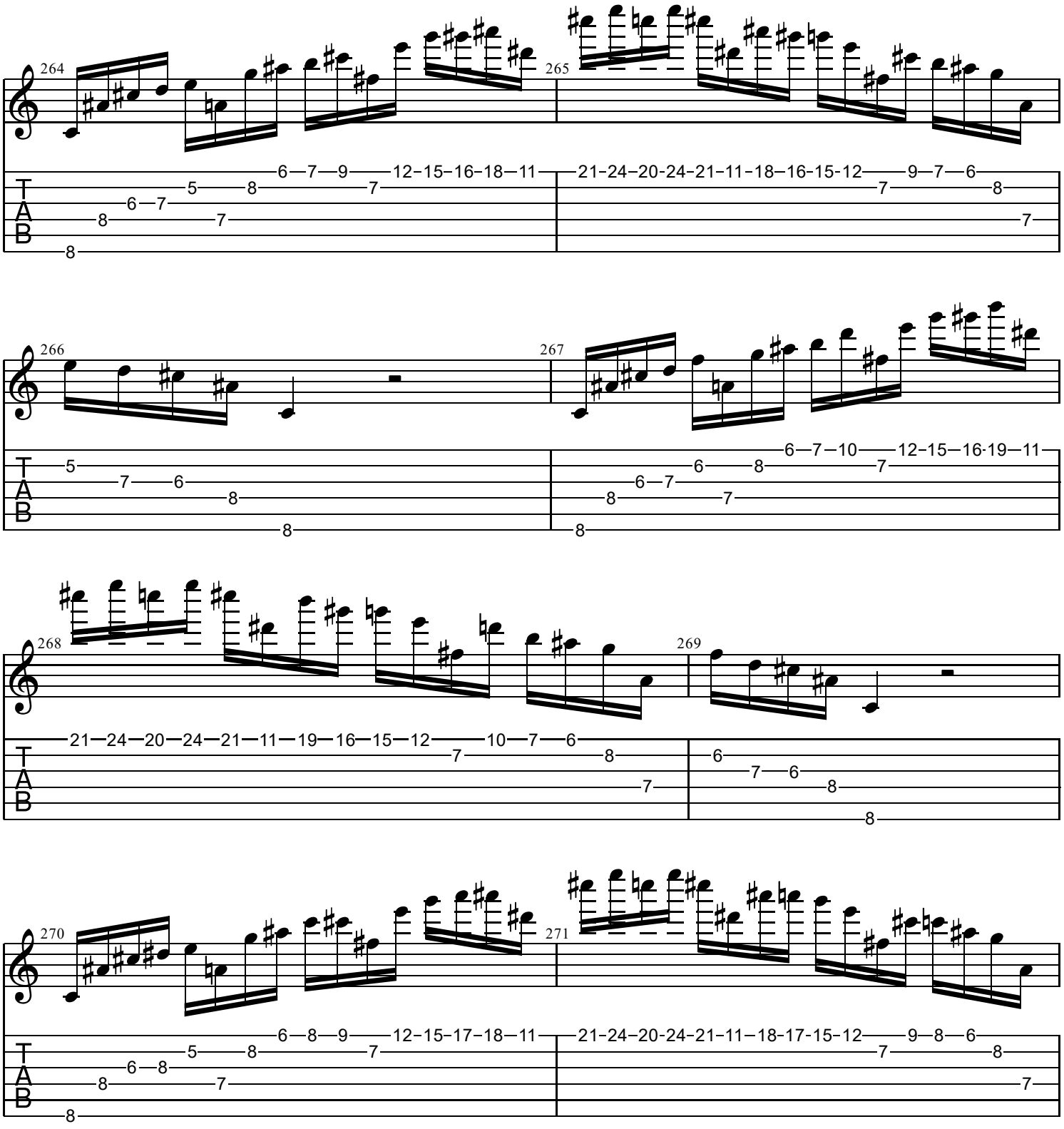
264
265
266
267
268
269
270
271
T
A
B

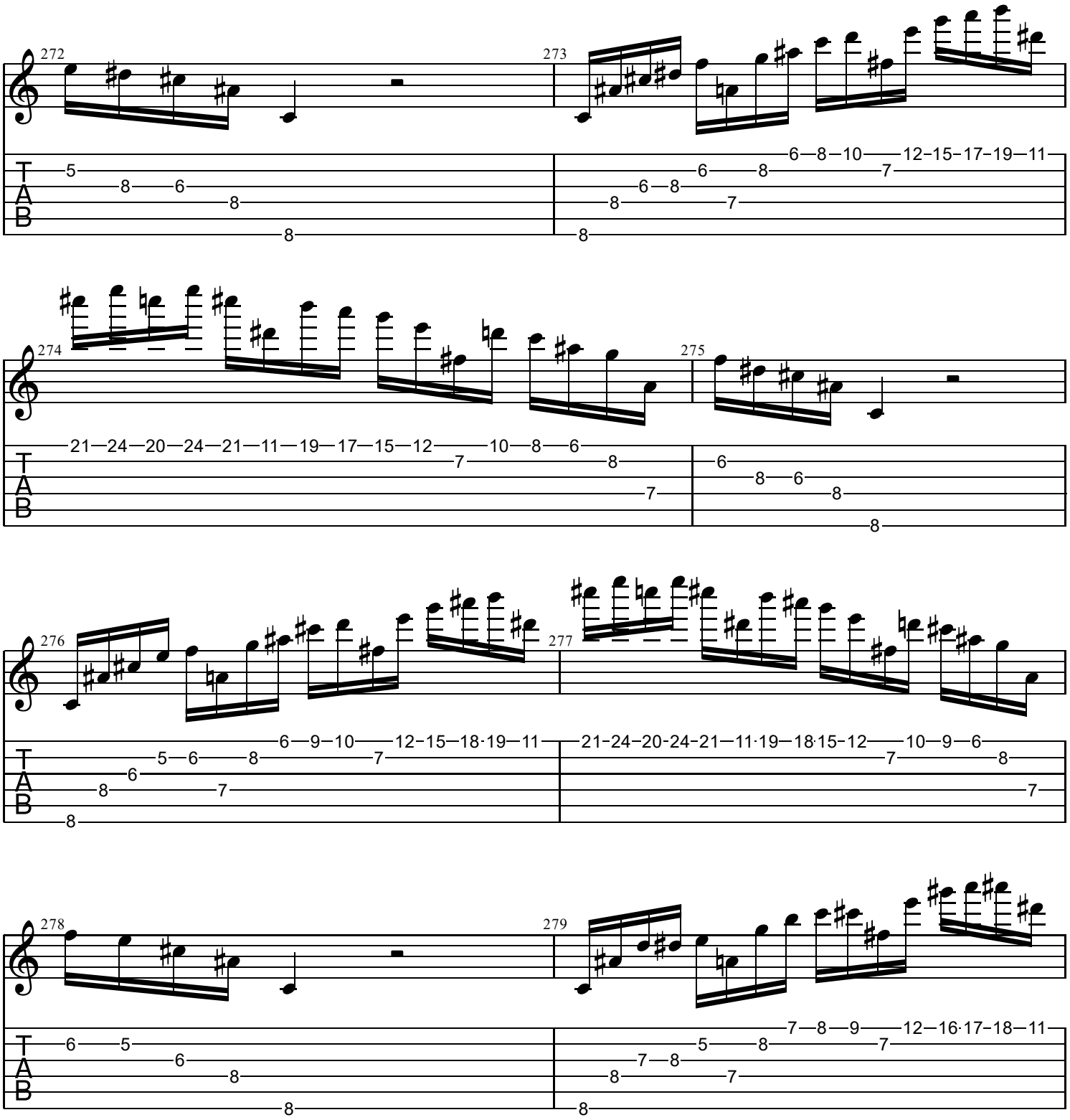
272
273
274
275
276
277
278
279
T
A
B

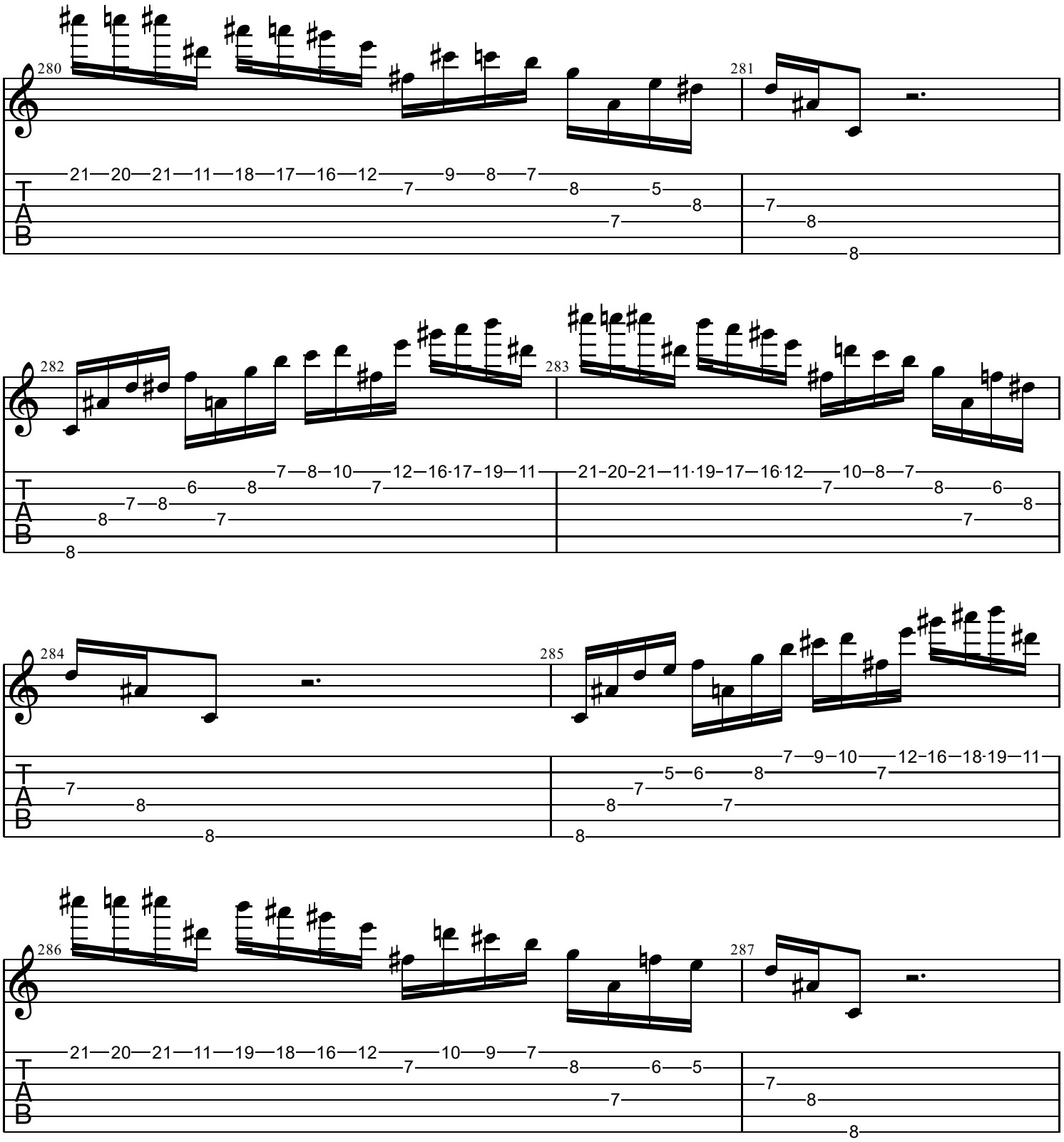
280
281
282
283
284
285
286
287
T
A
B

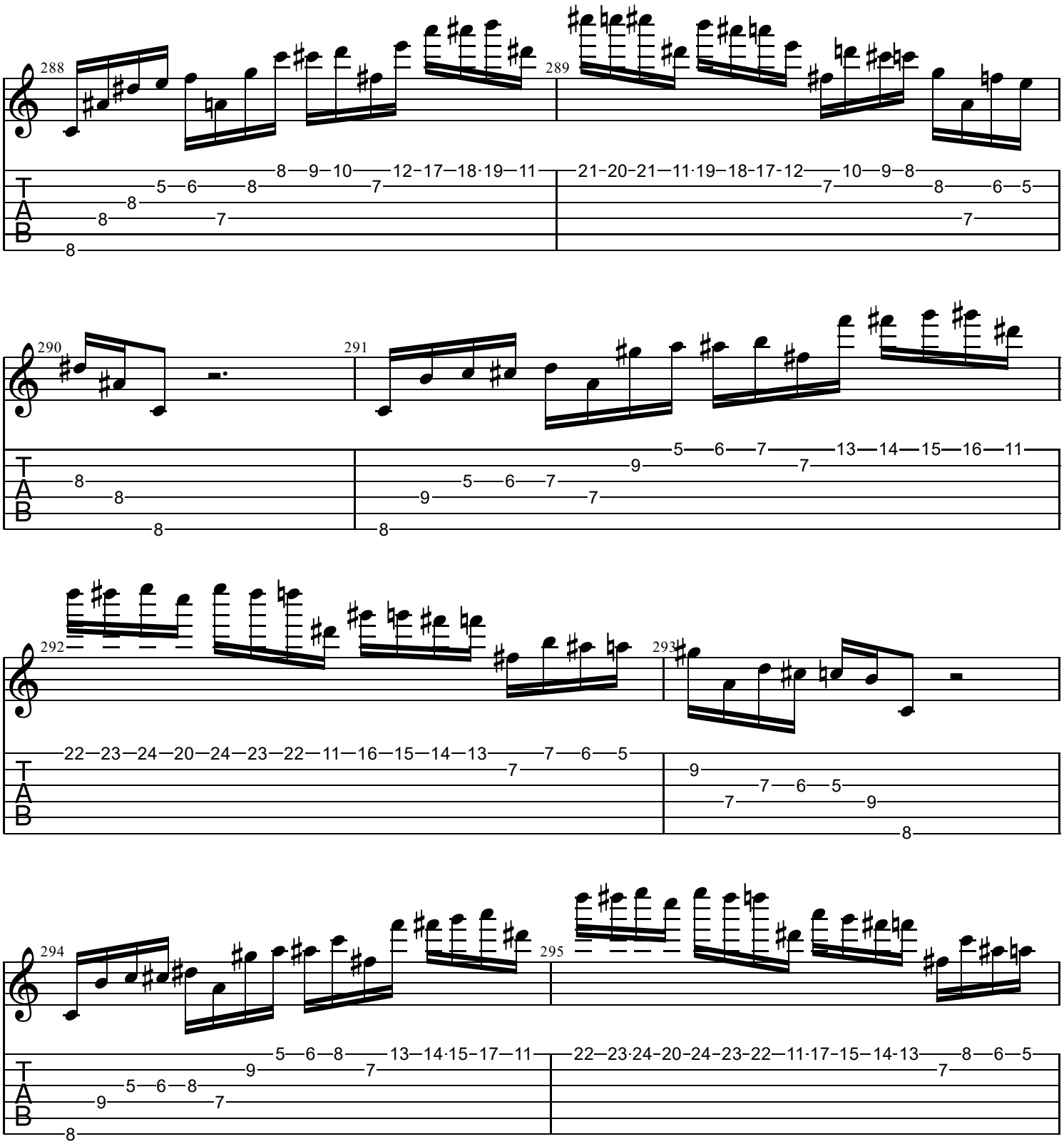
288
289
290
291
292
293
294
295
T
A
B

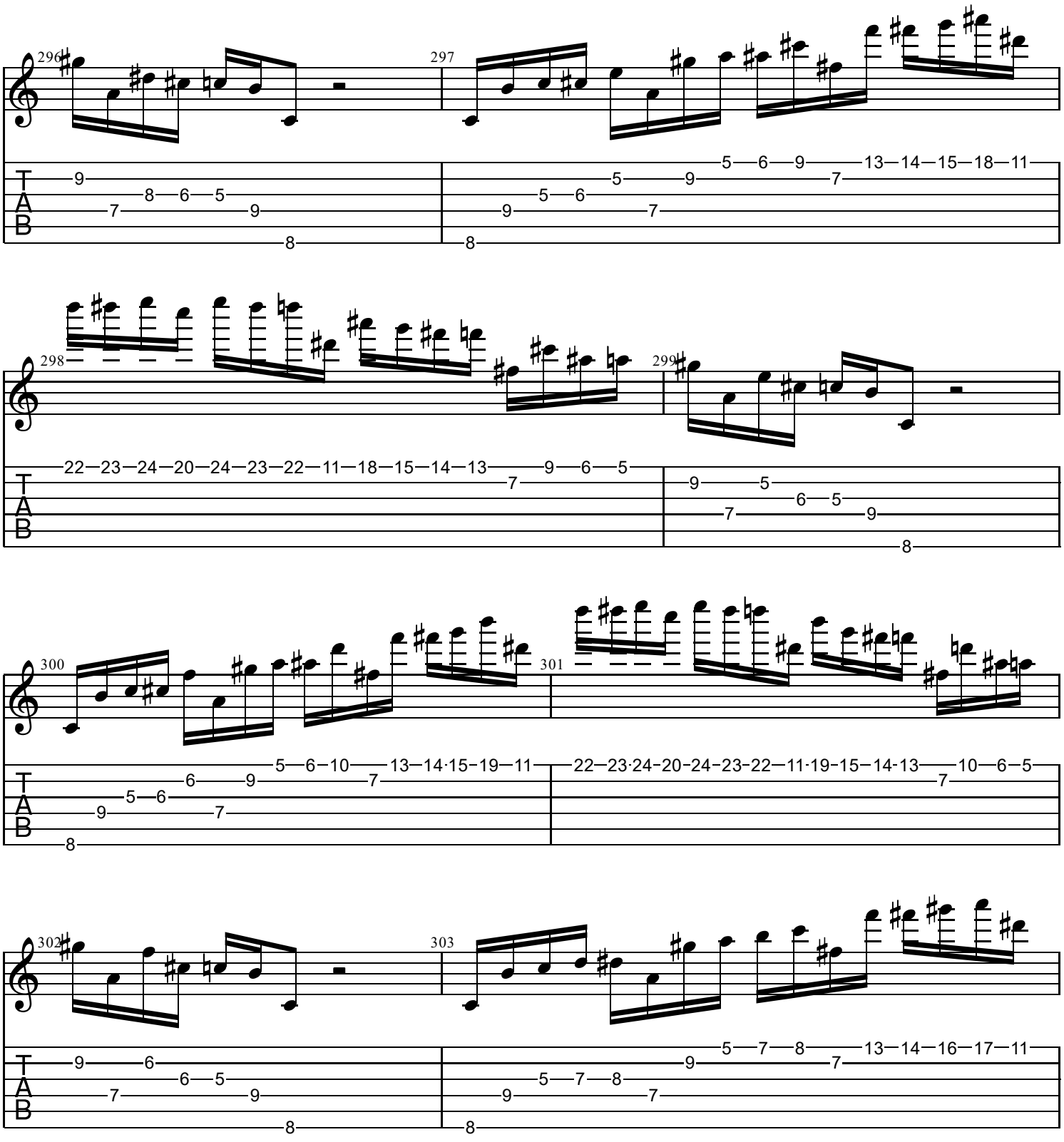
296
297
298
299
300
301
302
303
T
A
B

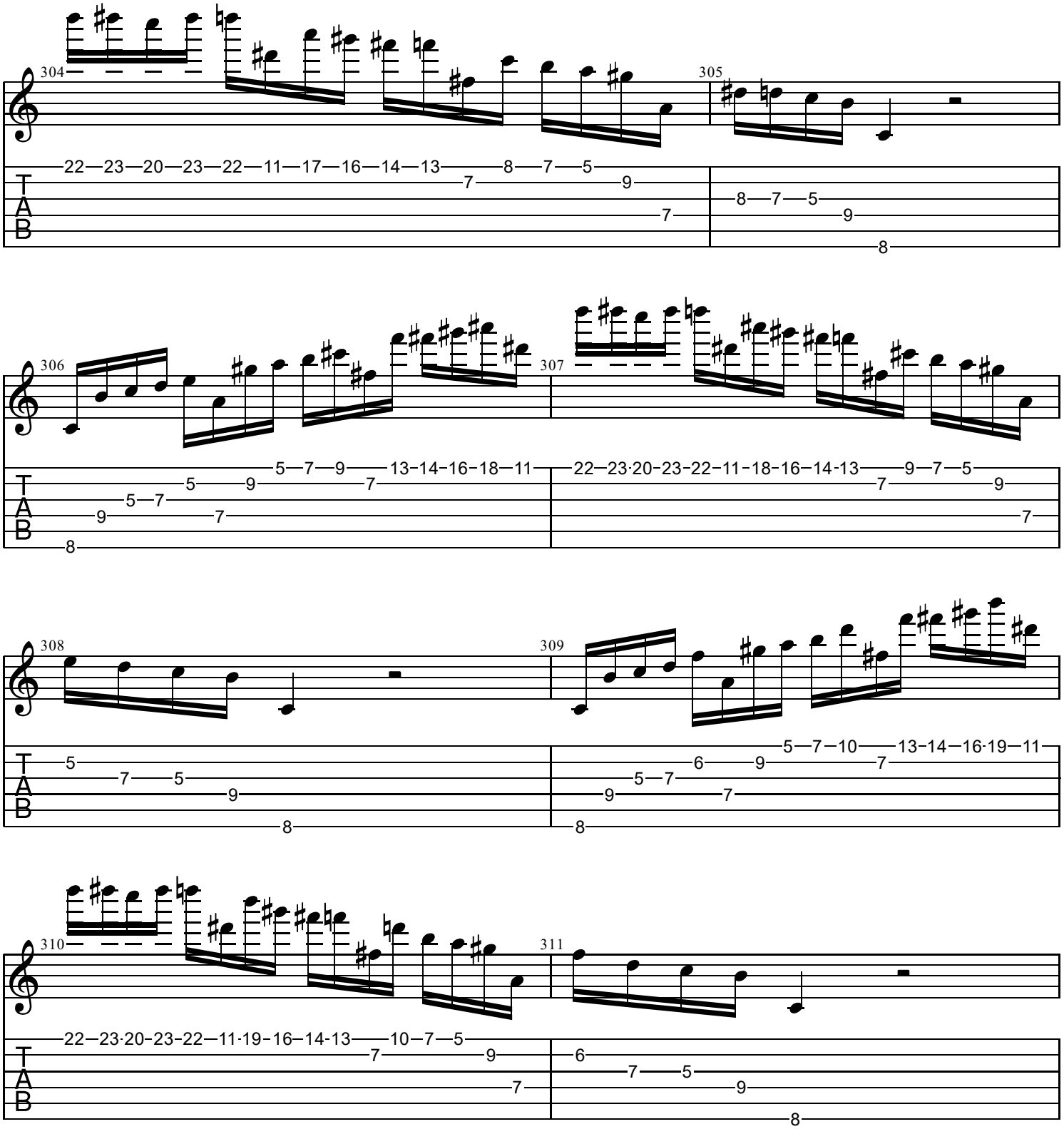
304
305
306
307
308
309
310
311
T
A
B

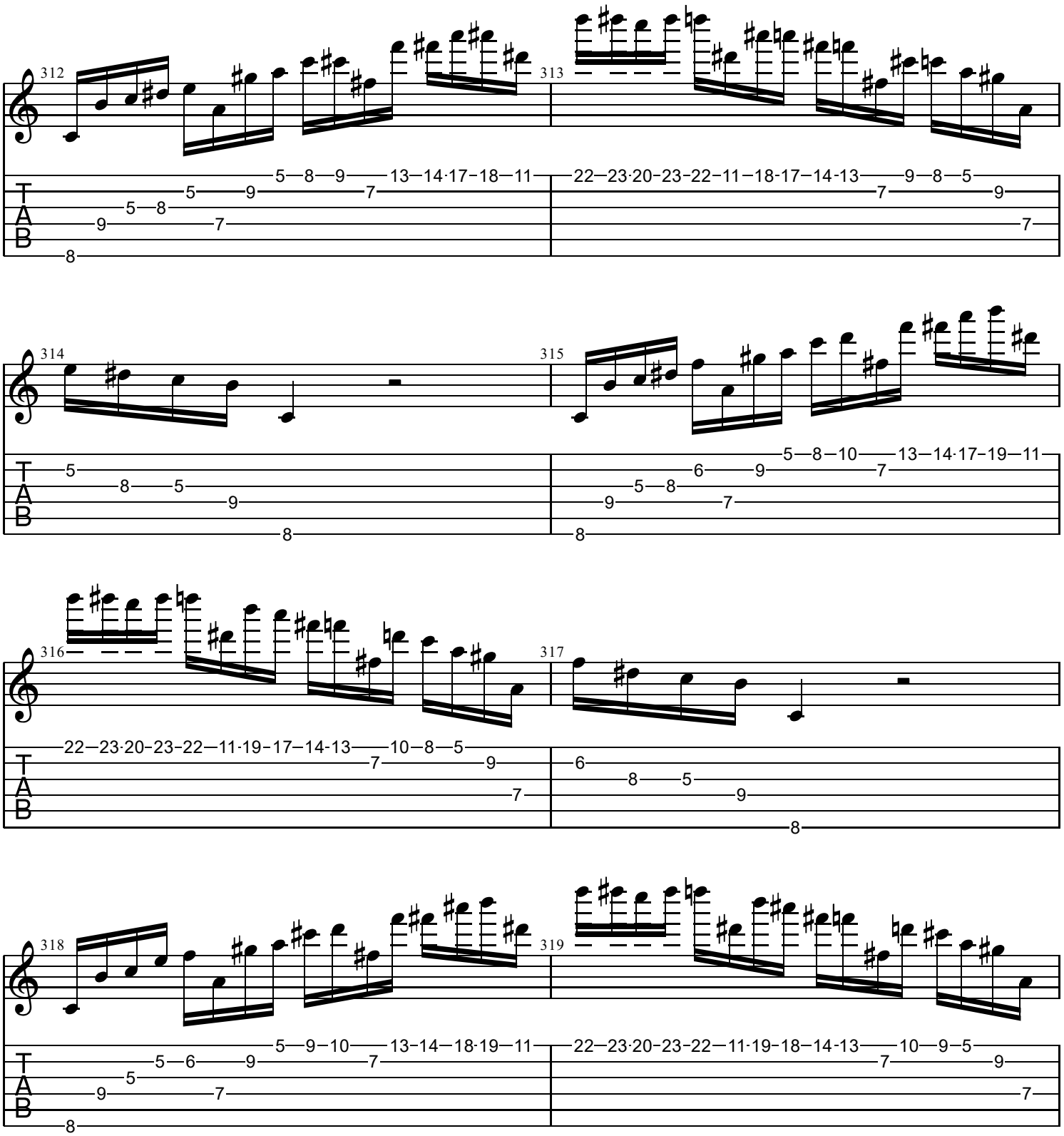
312
313
314
315
316
317
318
319
T
A
B

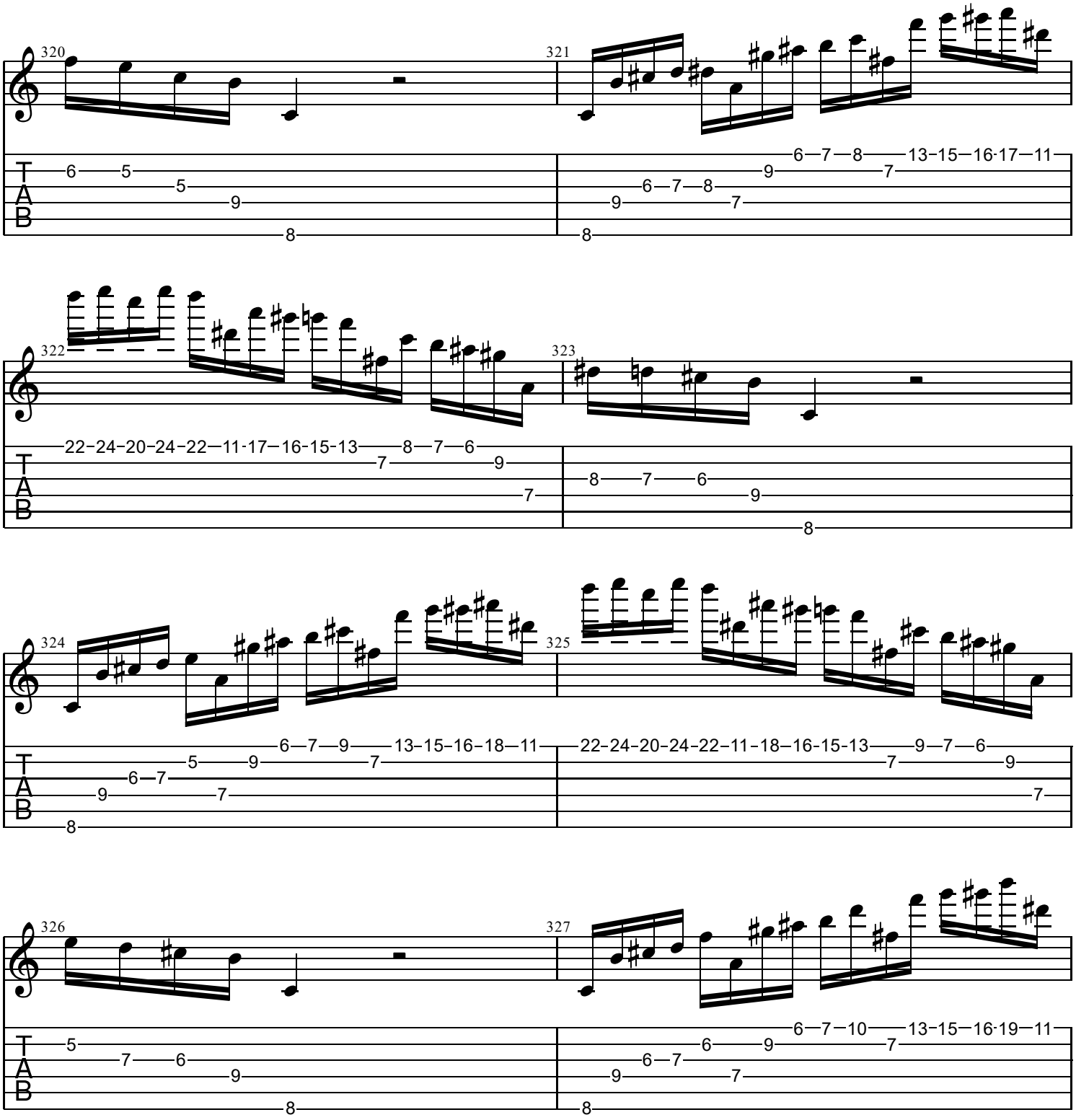
320
321
322
323
324
325
326
327
T
A
B

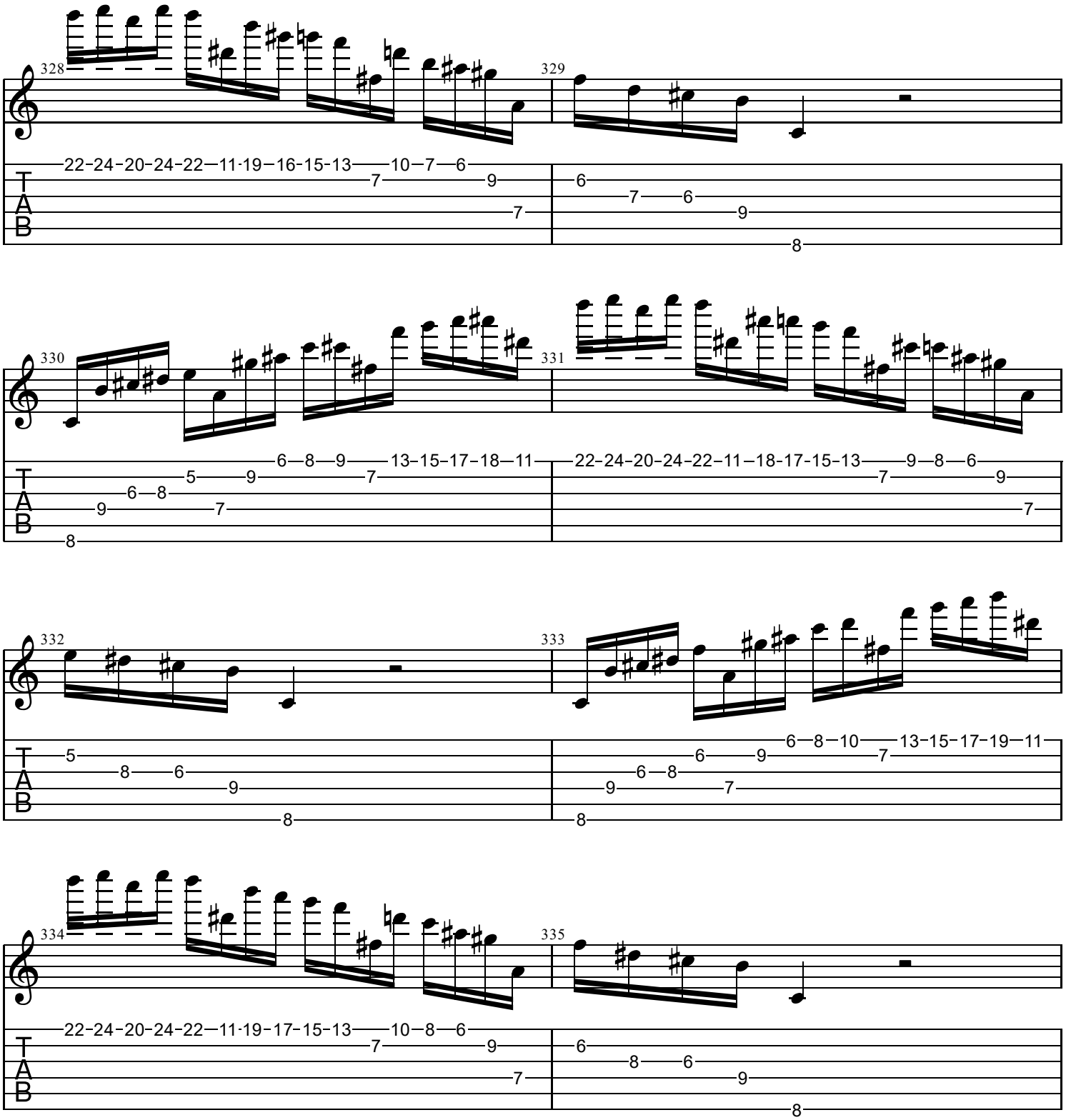
328
329
330
331
332
333
334
335
T
A
B

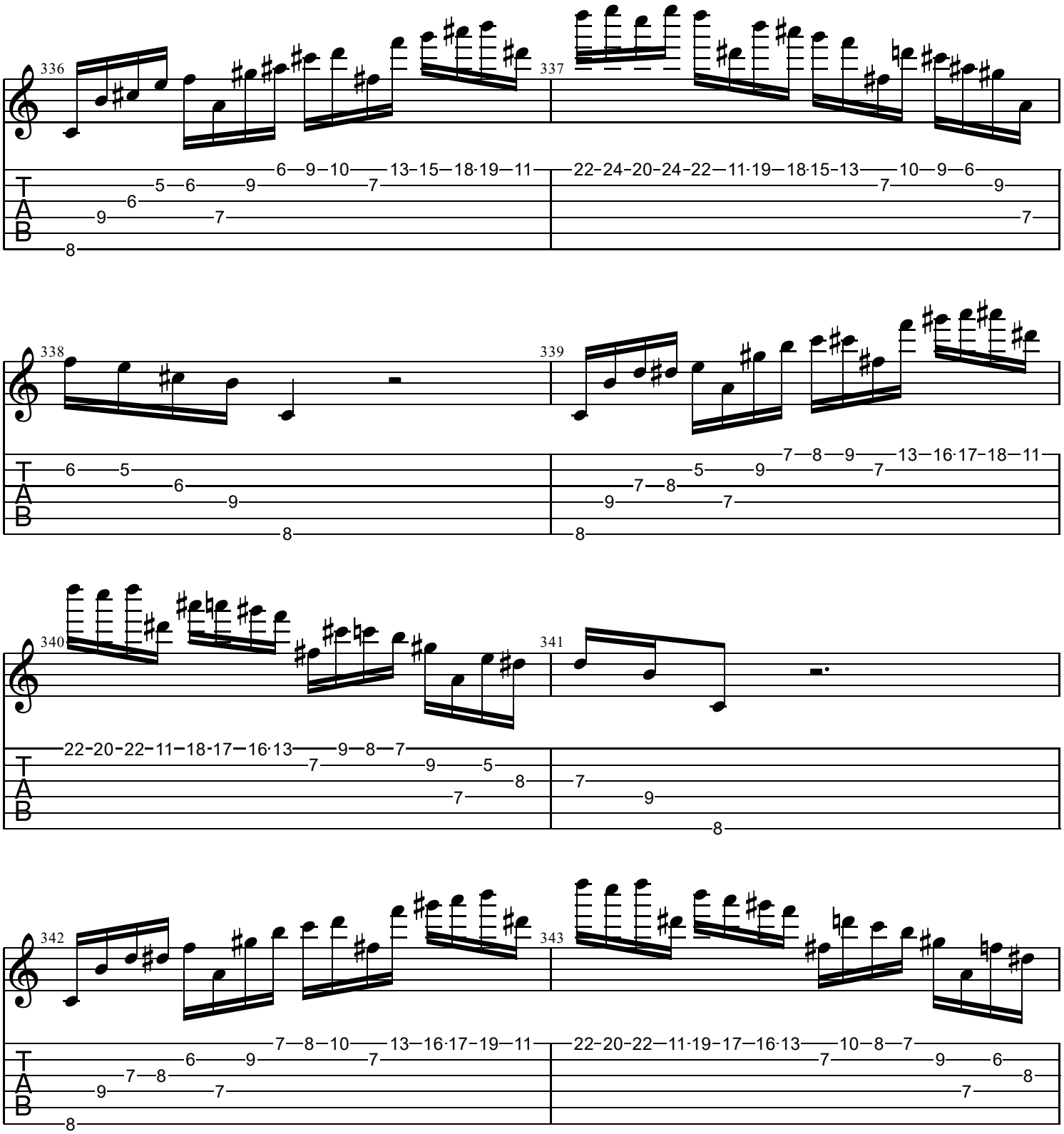
336
337
338
339
340
341
342
343
T
A
B

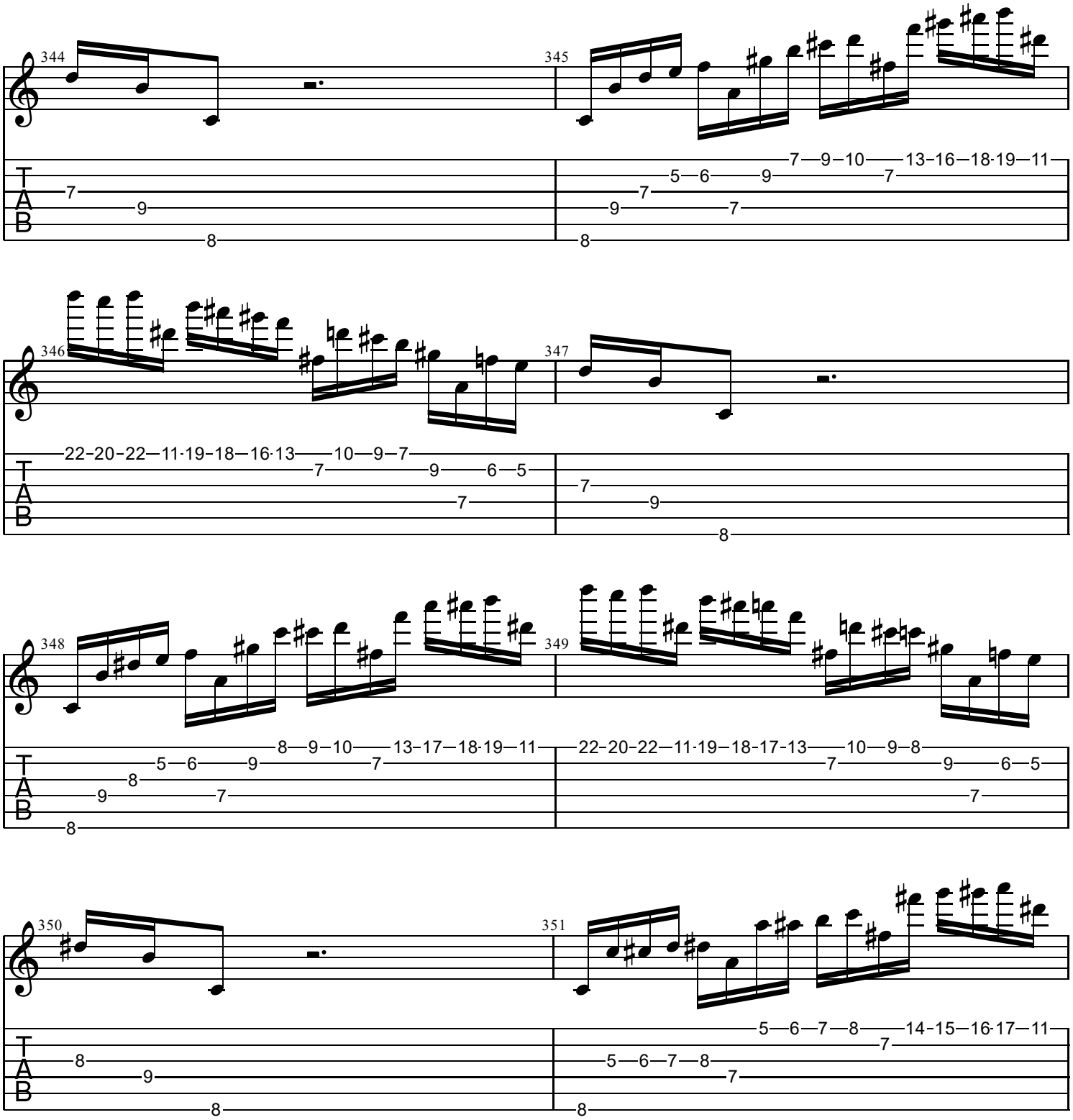
344
345
346
347
348
349
350
351
T
A
B

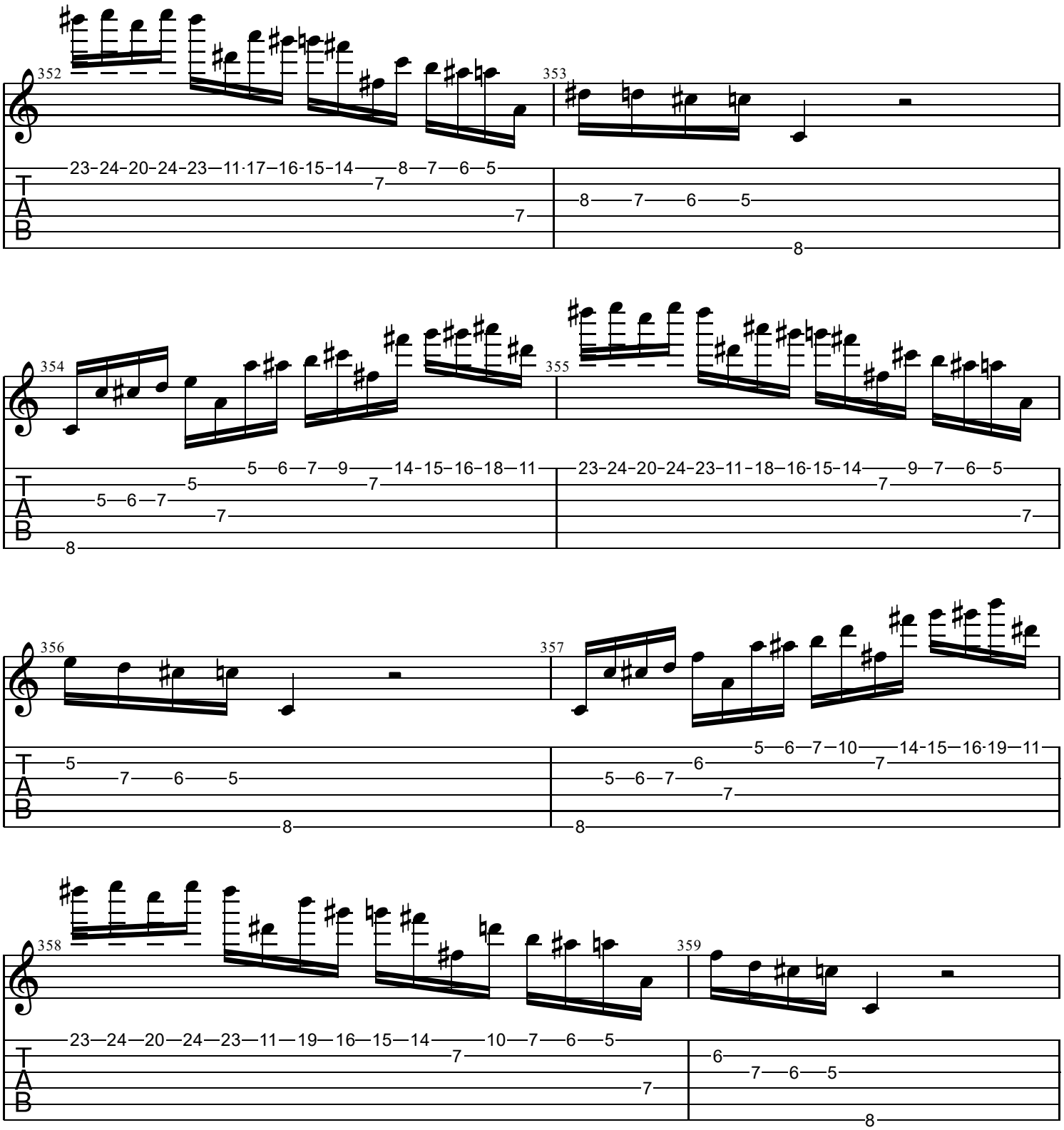
352
353
354
355
356
357
358
359
T
A
B

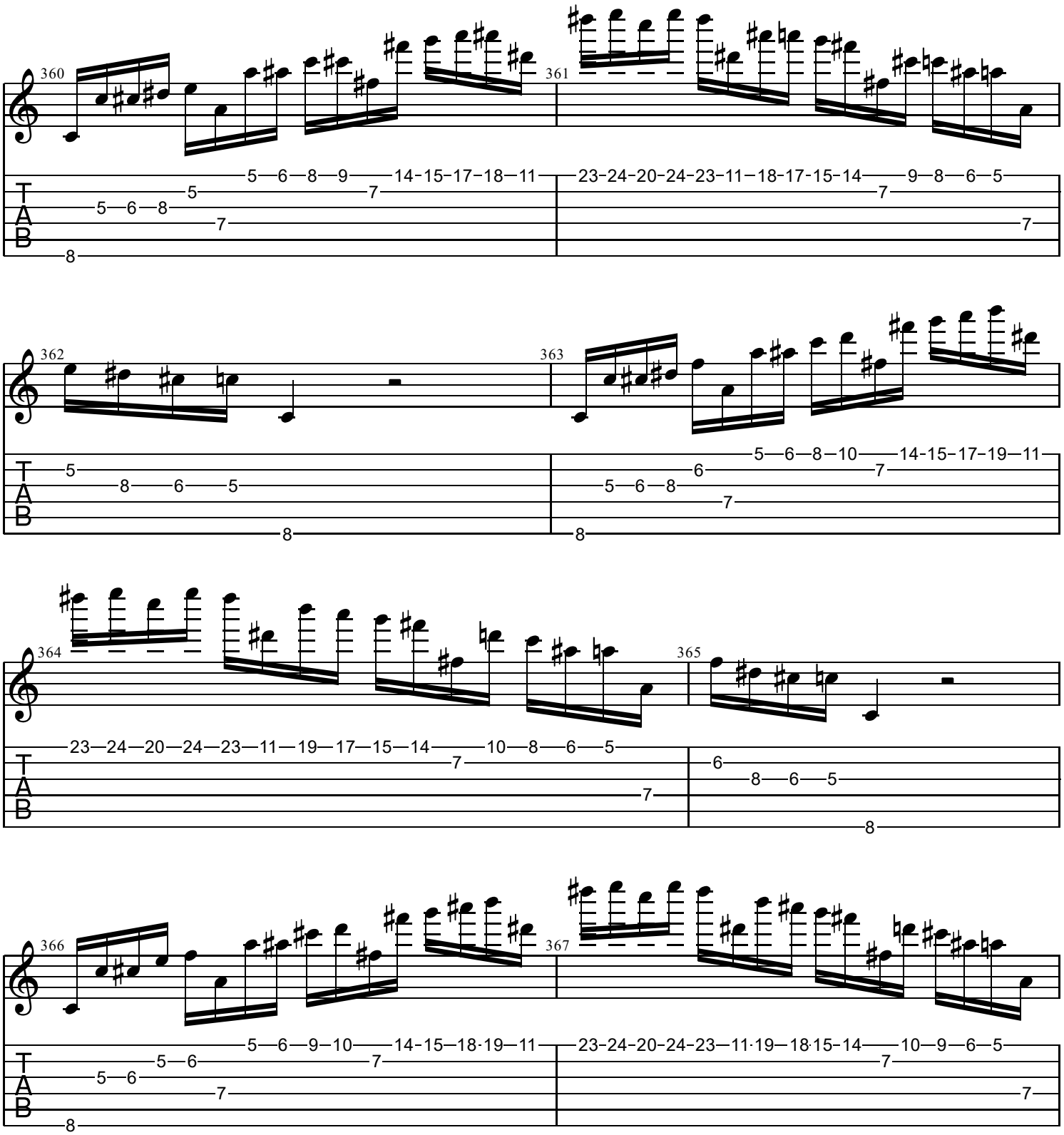
360
361
362
363
364
365
366
367
T
A
B

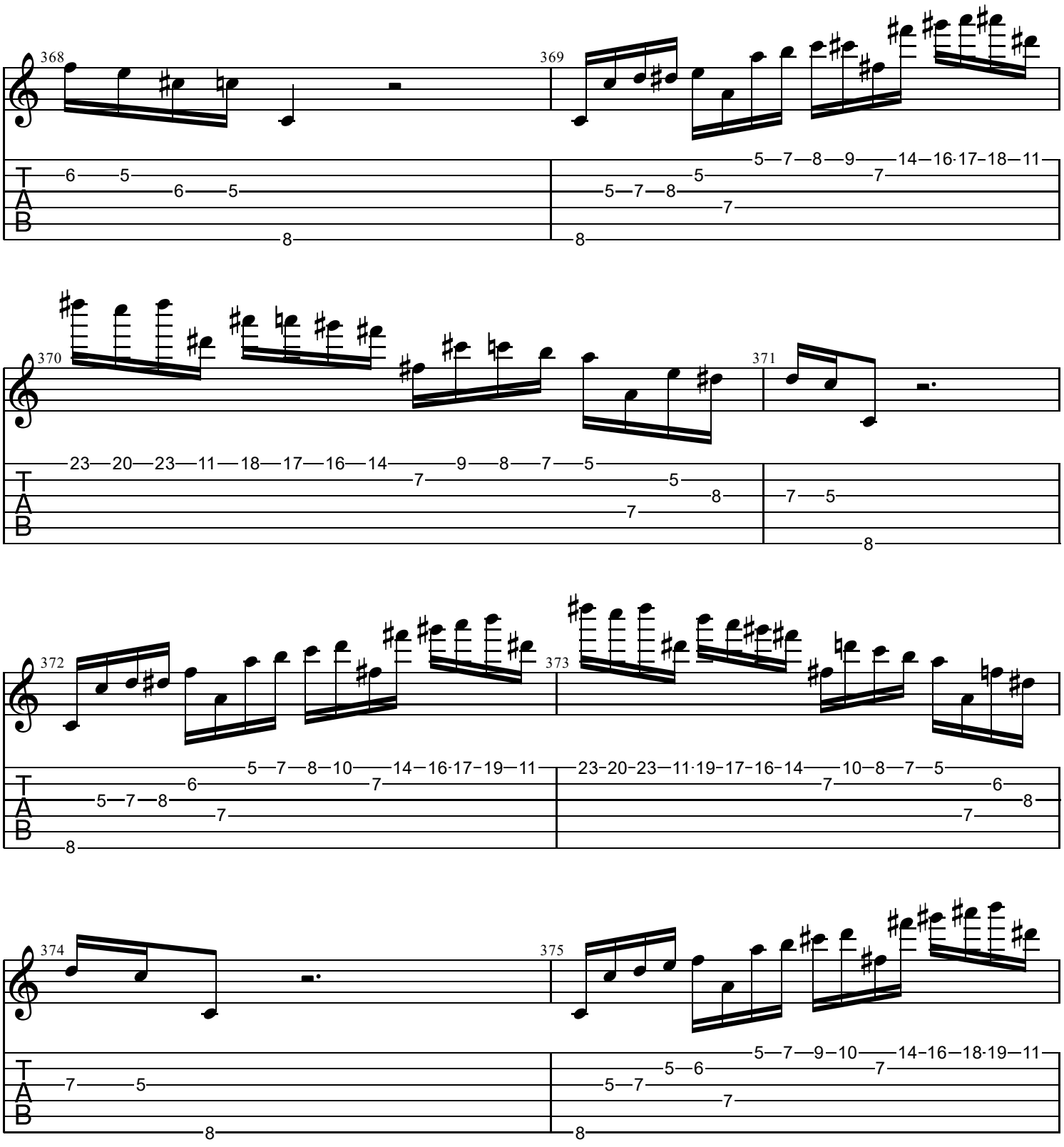
368
369
370
371
372
373
374
375
T
A
B

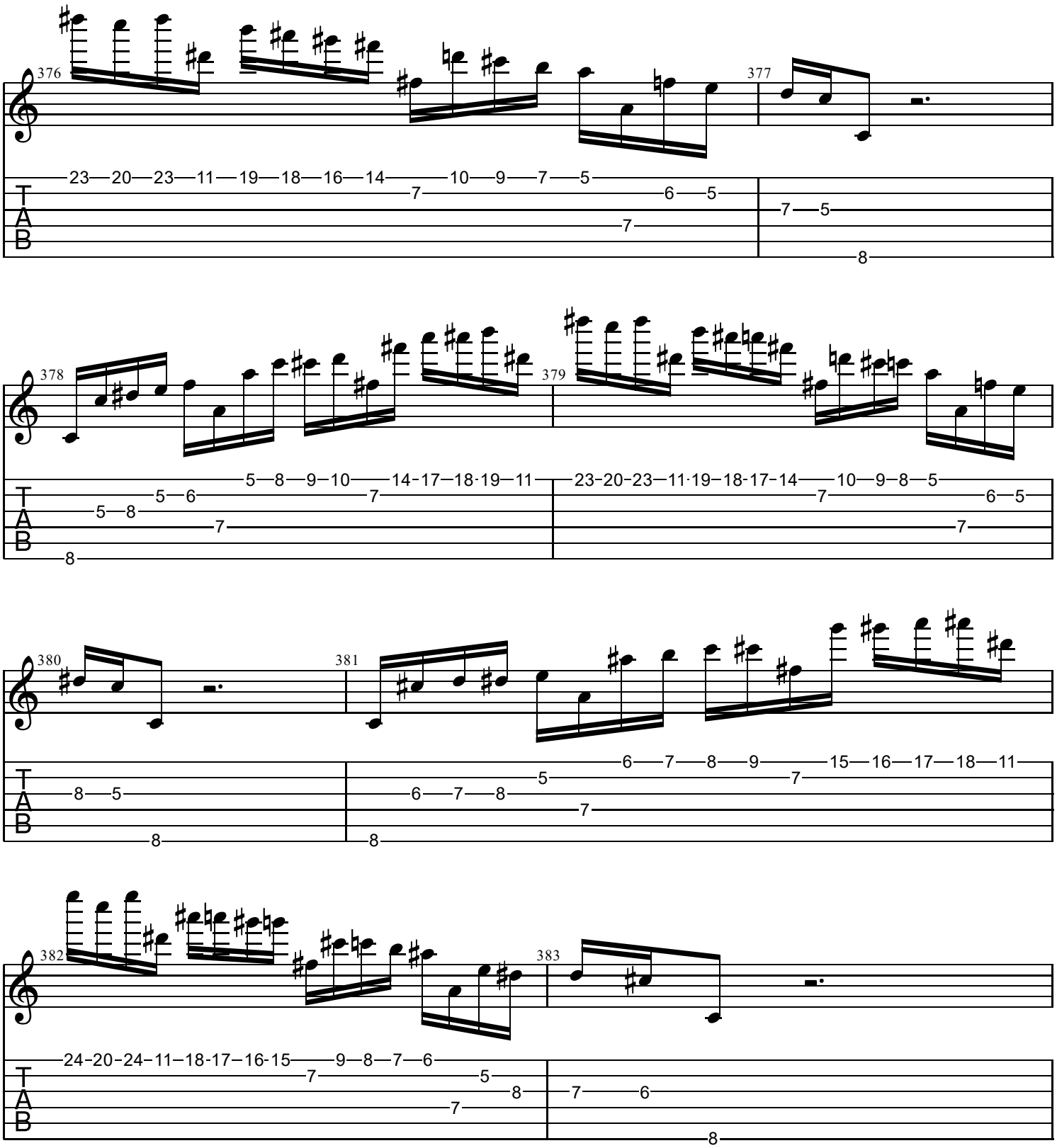
376
377
378
379
380
381
382
383
T
A
B

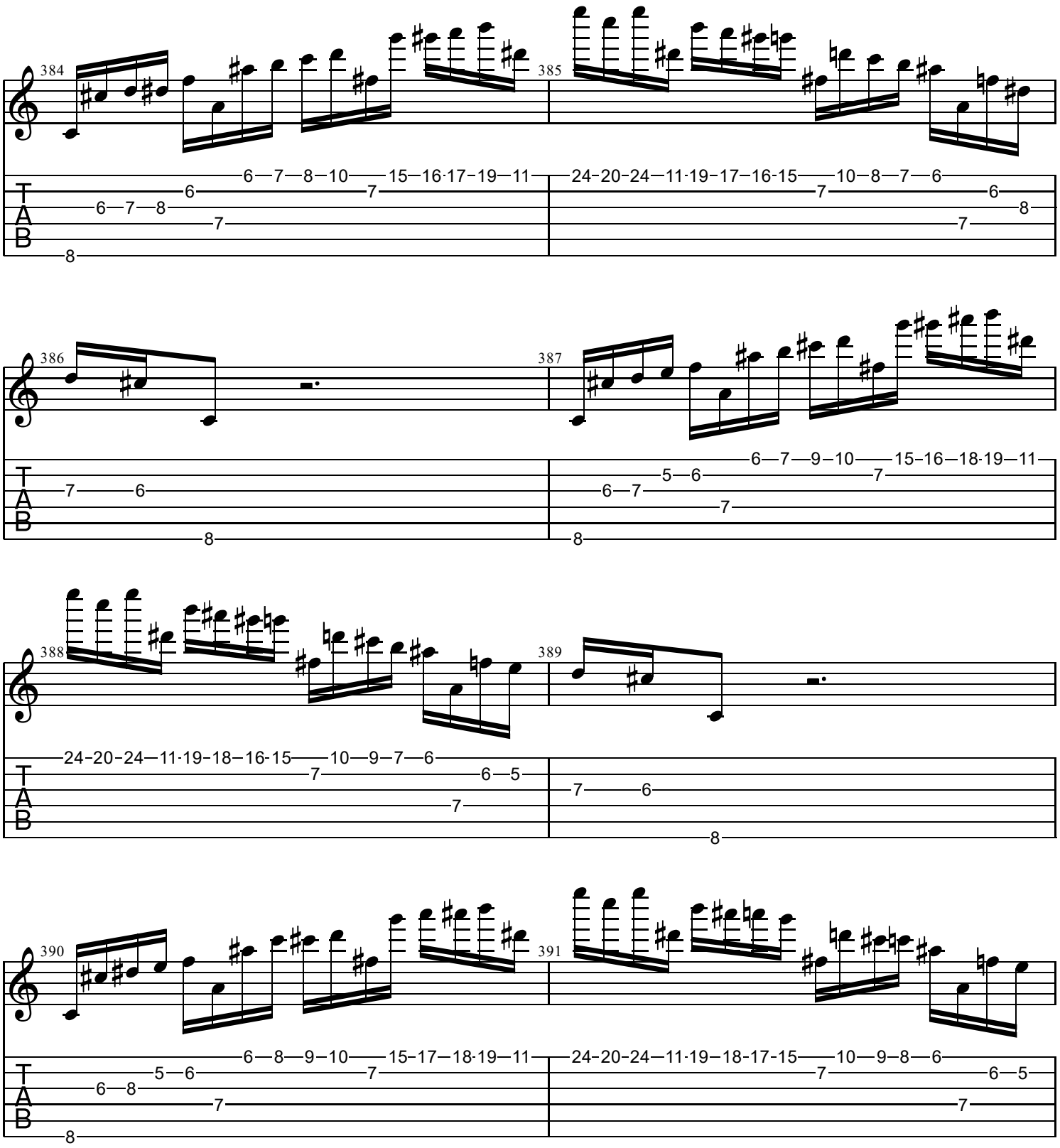
384
385
386
387
388
389
390
391
T
A
B

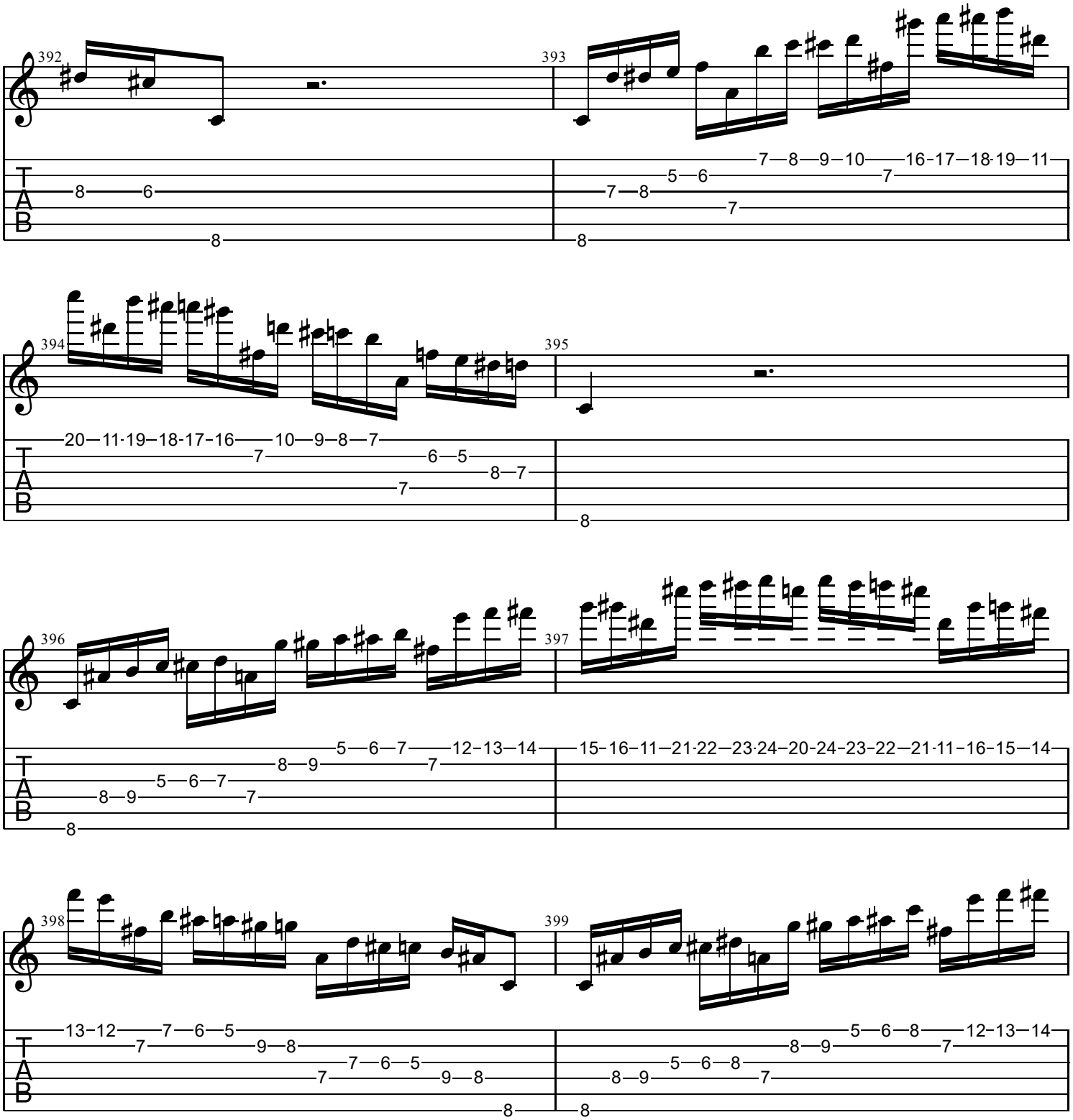
392
393
394
395
396
397
398
399
T
A
B

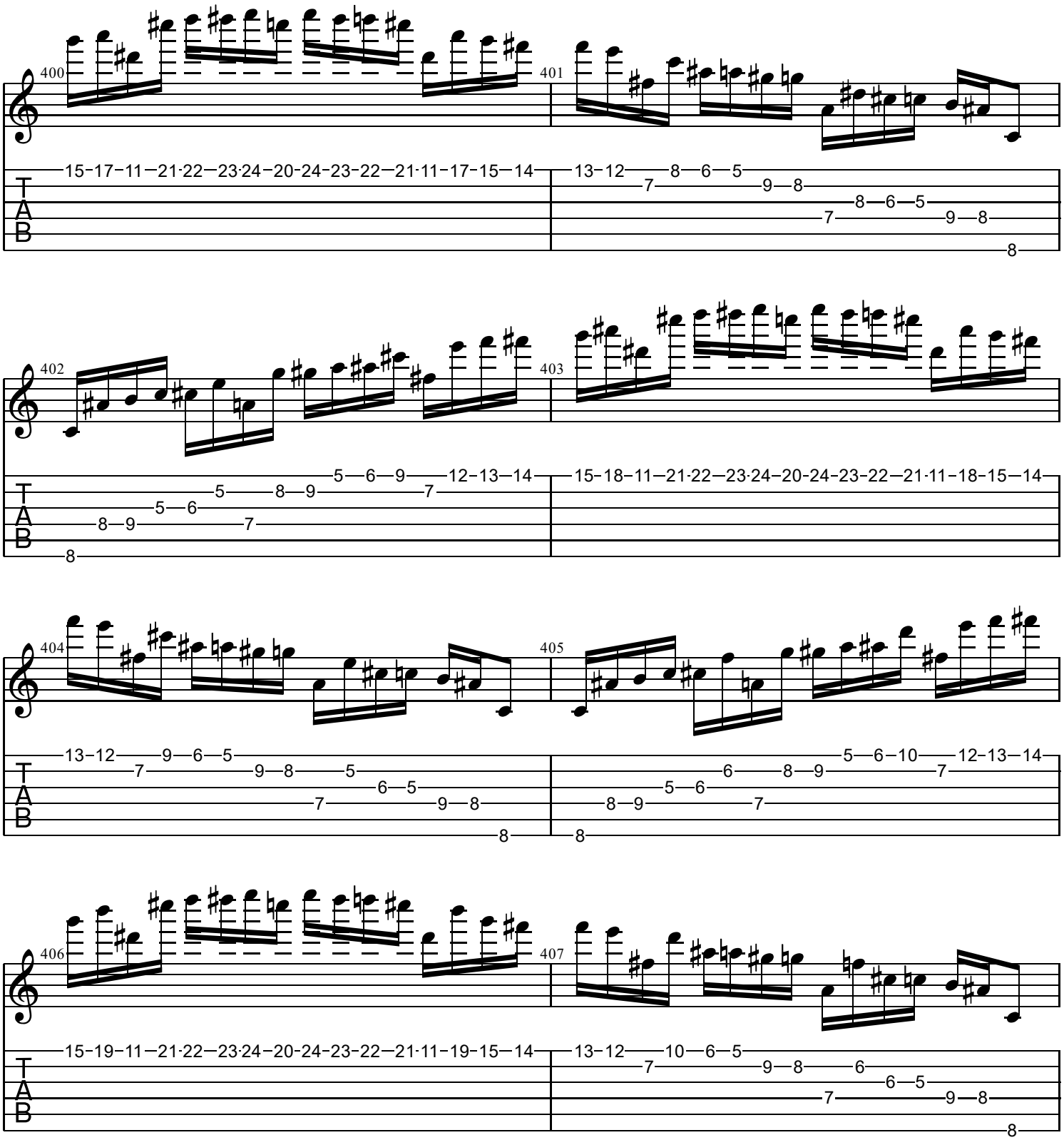
400
15-17-11-21-22-23-24-20-24-23-22-21-11-17-15-14
401
13-12 8 6 5
7 9 8
8 6 5
7 9 8
8
402
5 6 9 12-13-14
5 8 9 7
5 6
8 9 7
8
403
15-18-11-21-22-23-24-20-24-23-22-21-11-18-15-14
404
13-12 9 6 5
7 9 8 5
6 5
7 9 8
8
405
5 6 10 12-13-14
6 8 9 7
5 6
8 9 7
8
406
15-19-11-21-22-23-24-20-24-23-22-21-11-19-15-14
407
13-12 10 6 5
7 9 8 6
6 5
7 9 8
8

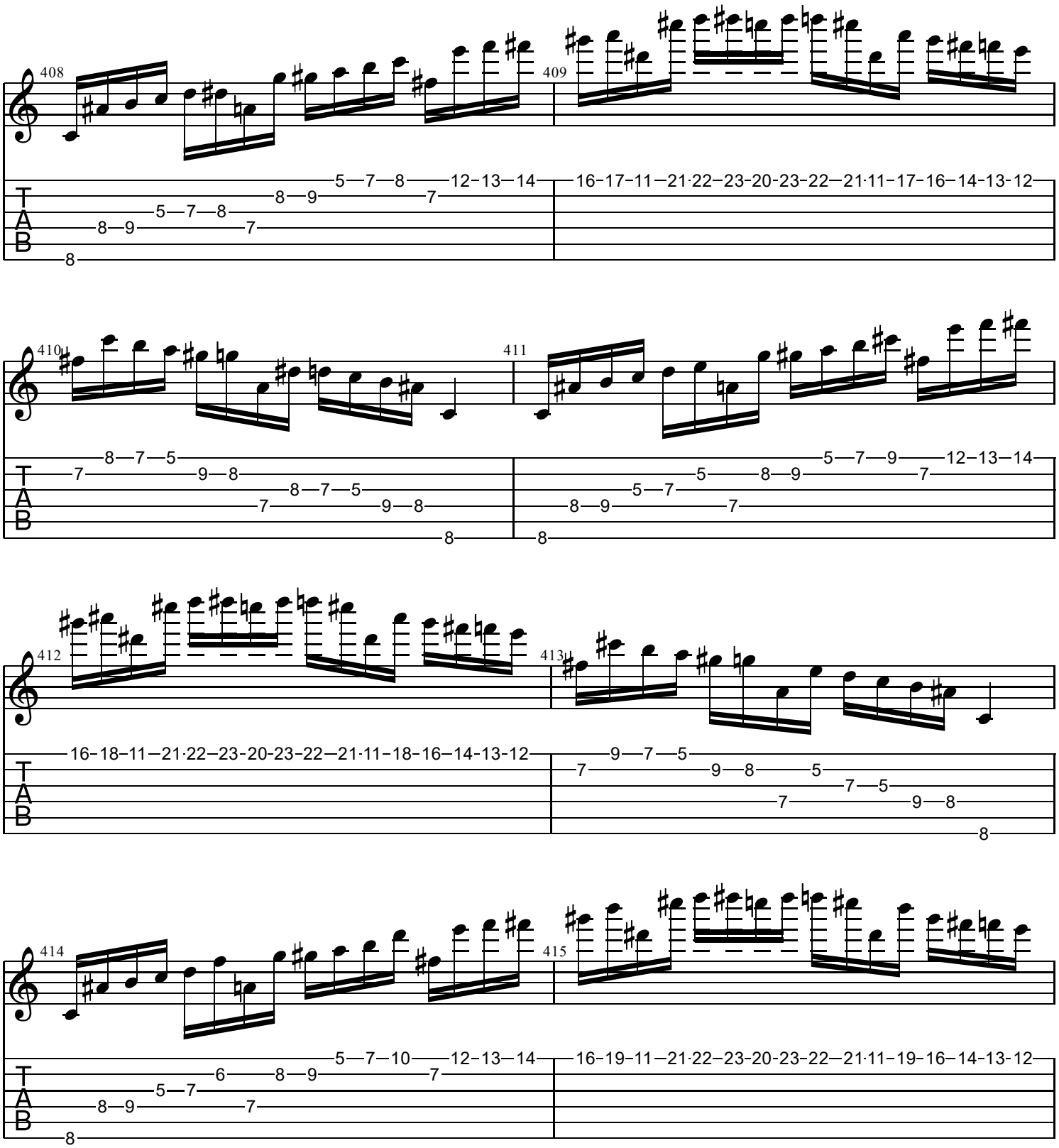
408
409
410
411
412
413
414
415
T
A
B

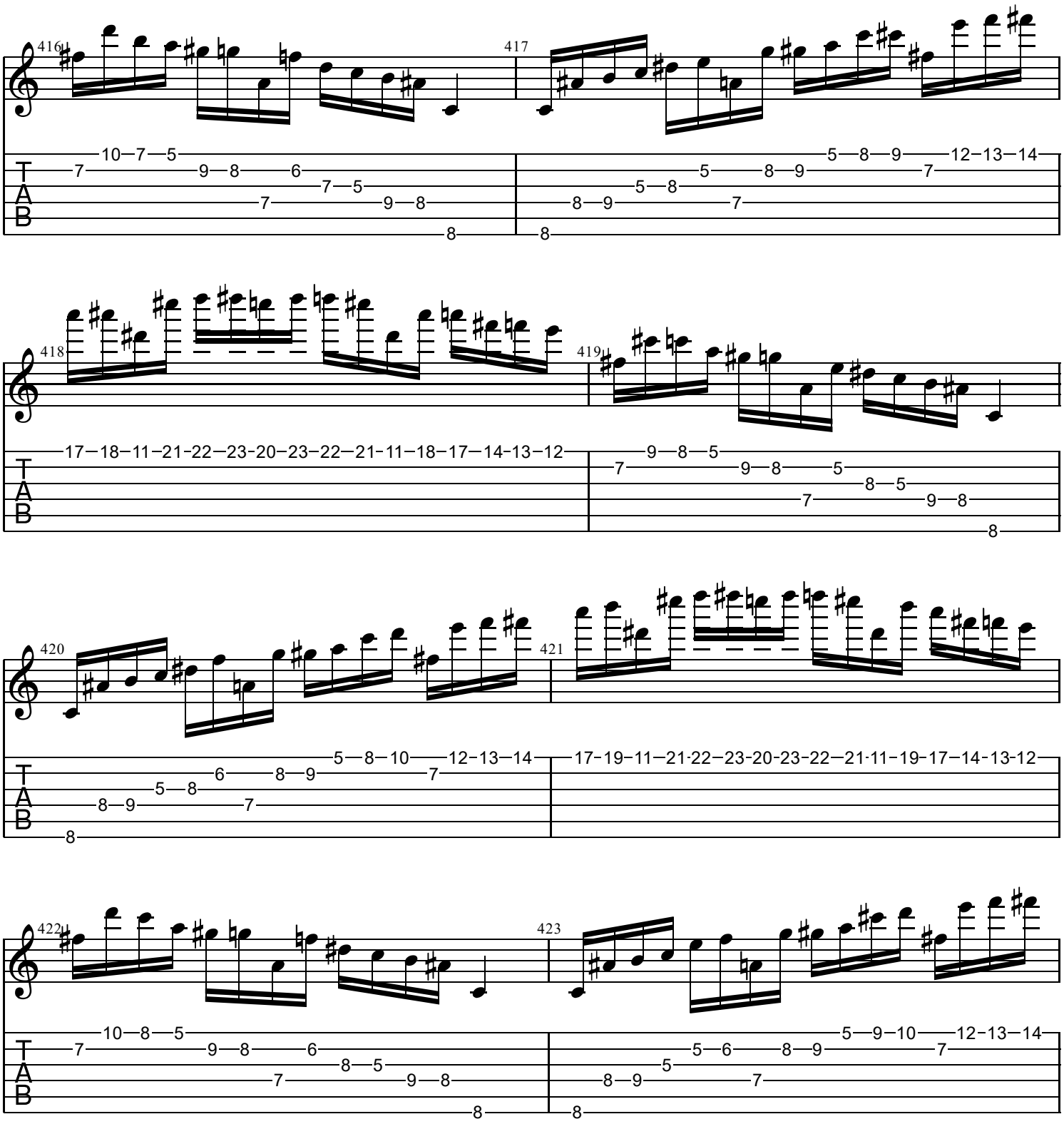
416
417
418
419
420
421
422
423
T
A
B

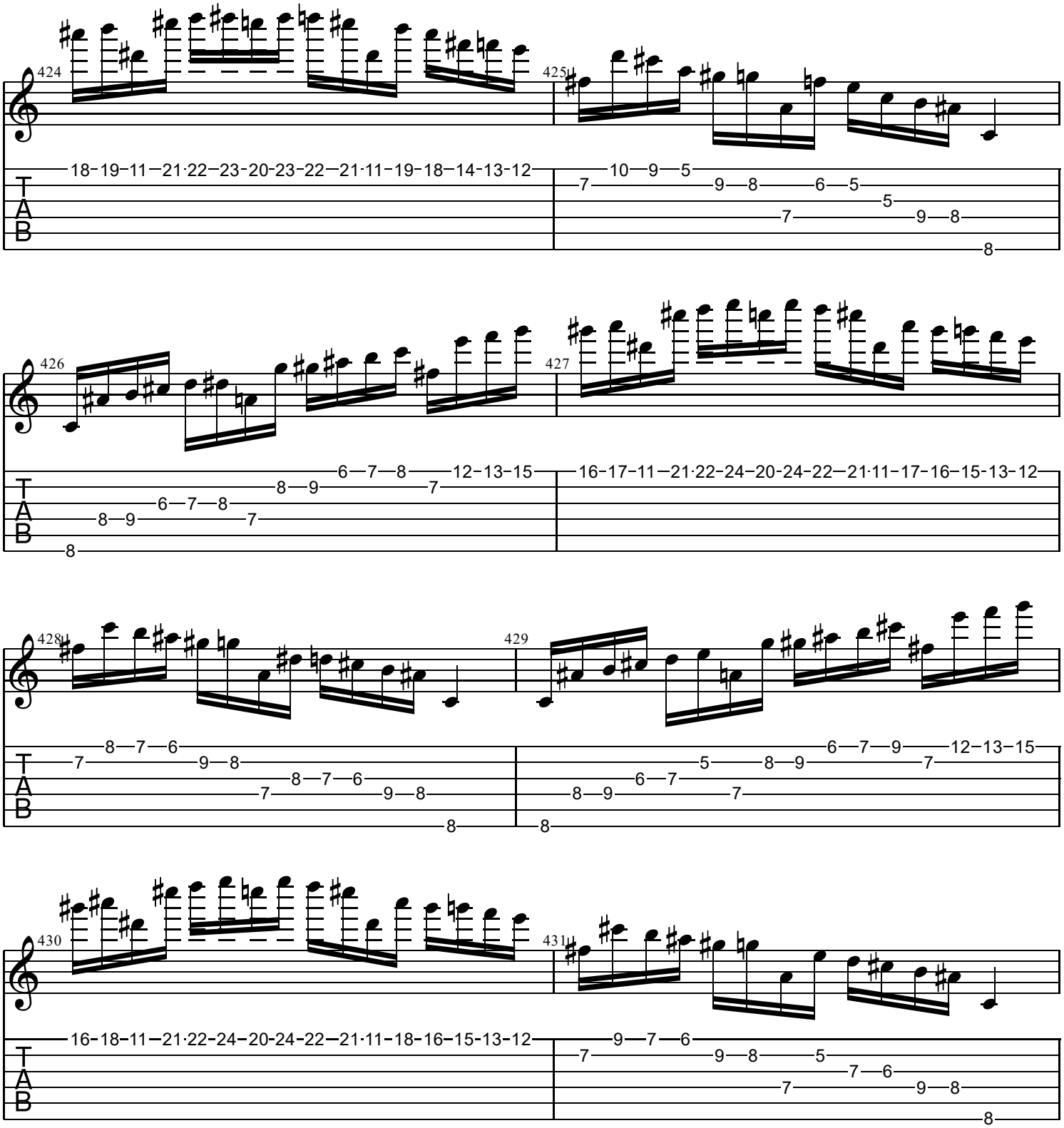
424
425
426
427
428
429
430
431
T
A
B

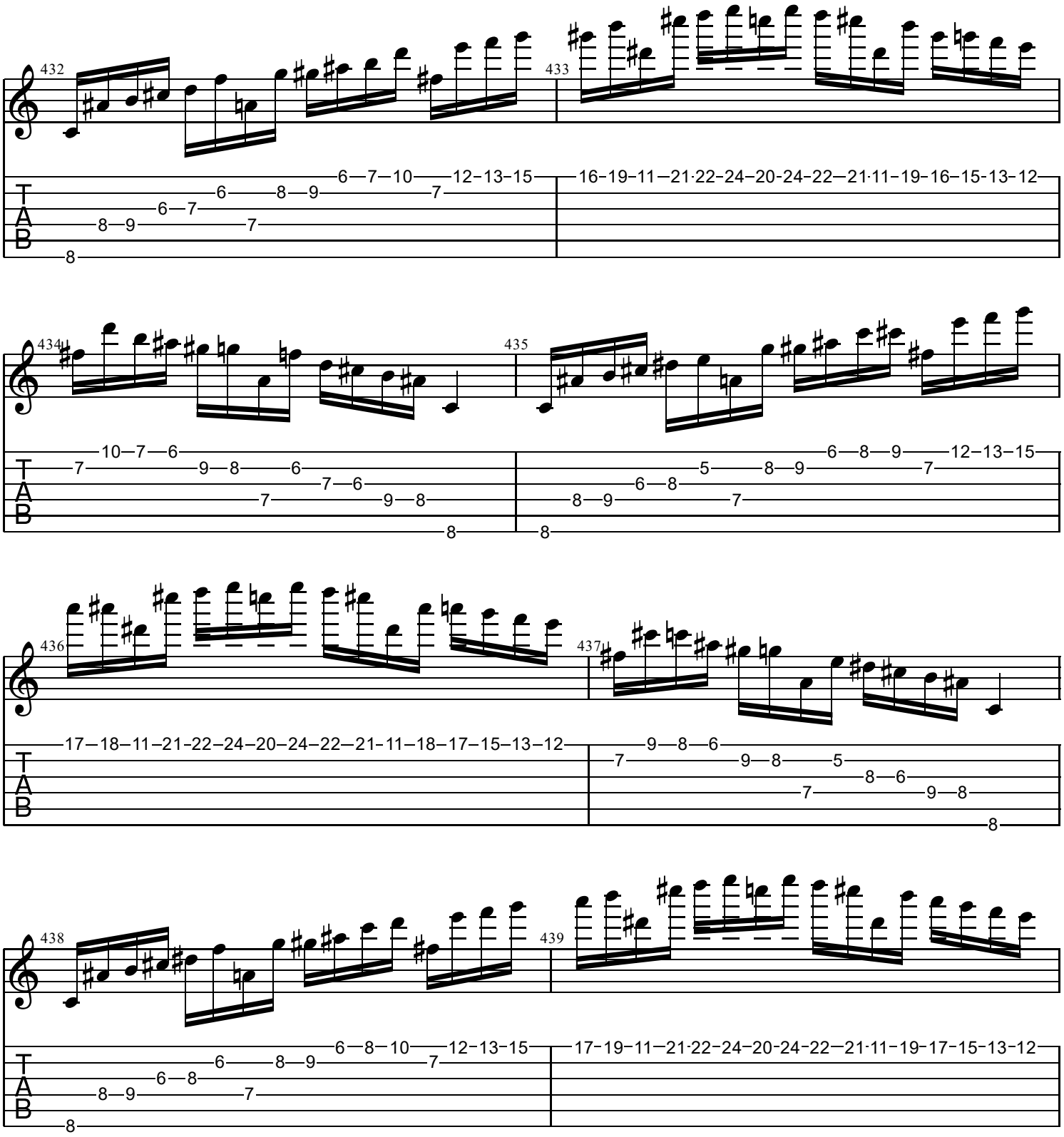
432
433
434
435
436
437
438
439
T
A
B

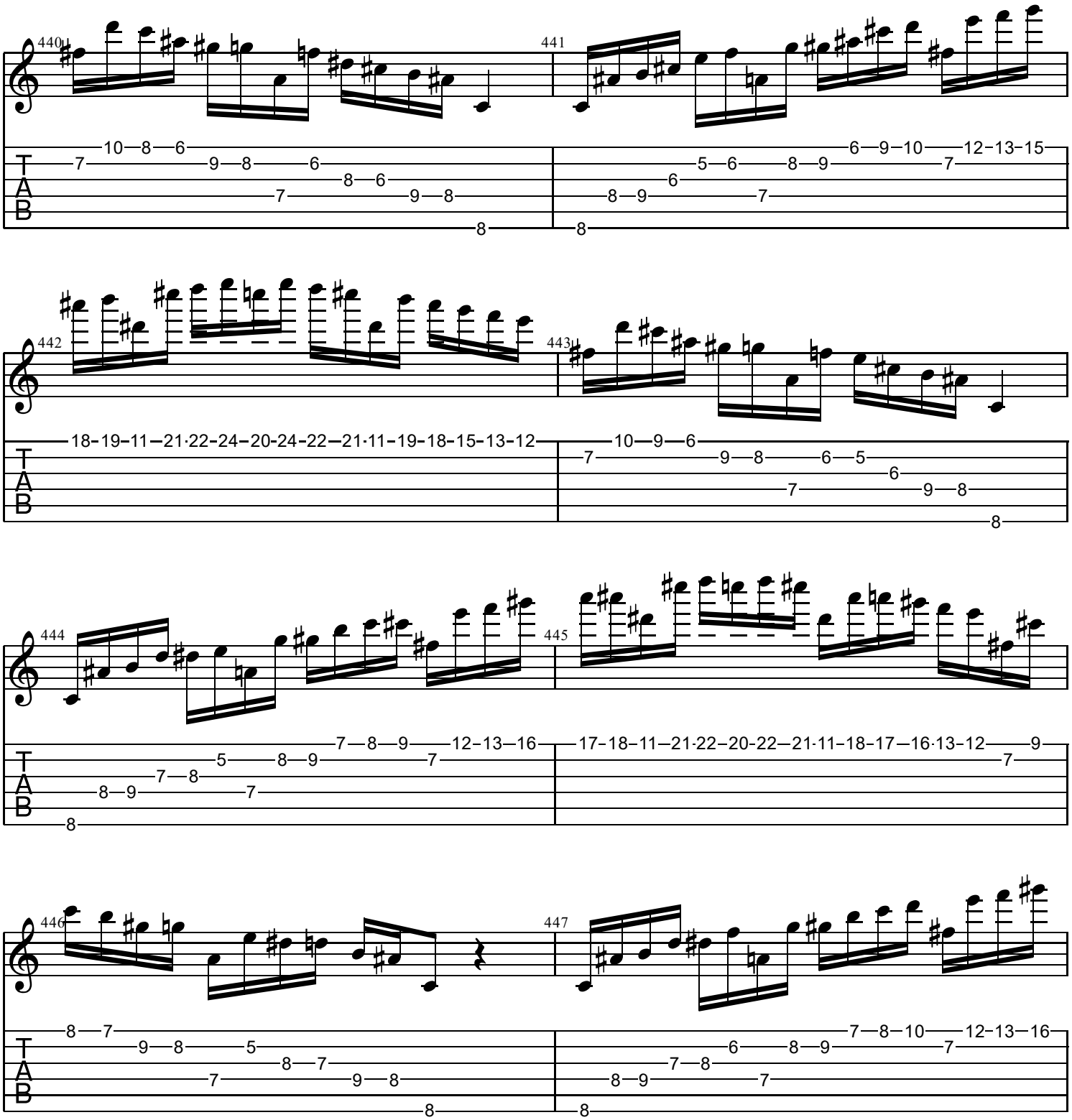
440
441
442
443
444
445
446
447
T
A
B

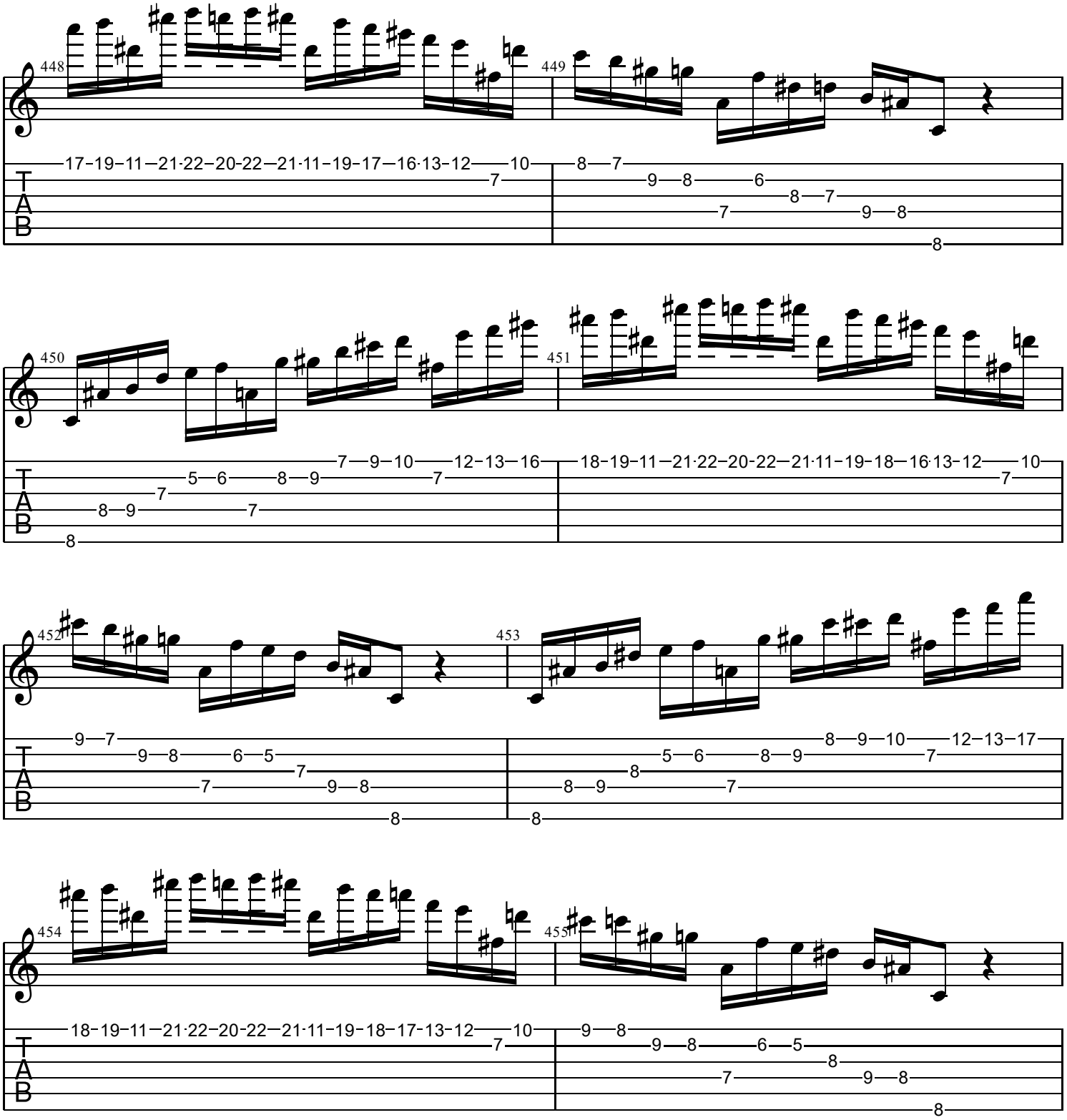
448
449
450
451
452
453
454
455
T
A
B

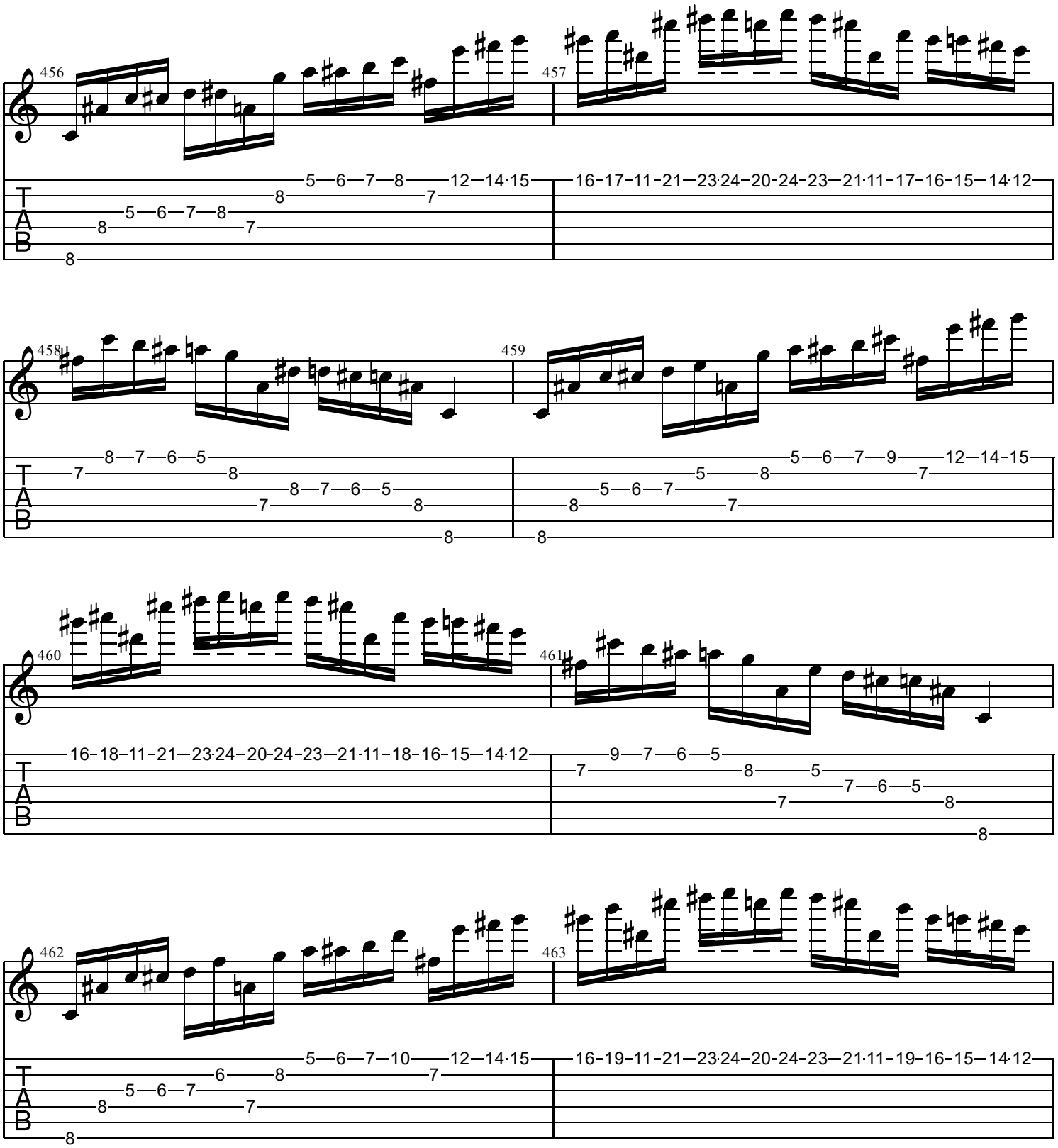
456
457
458
459
460
461
462
463
T
A
B

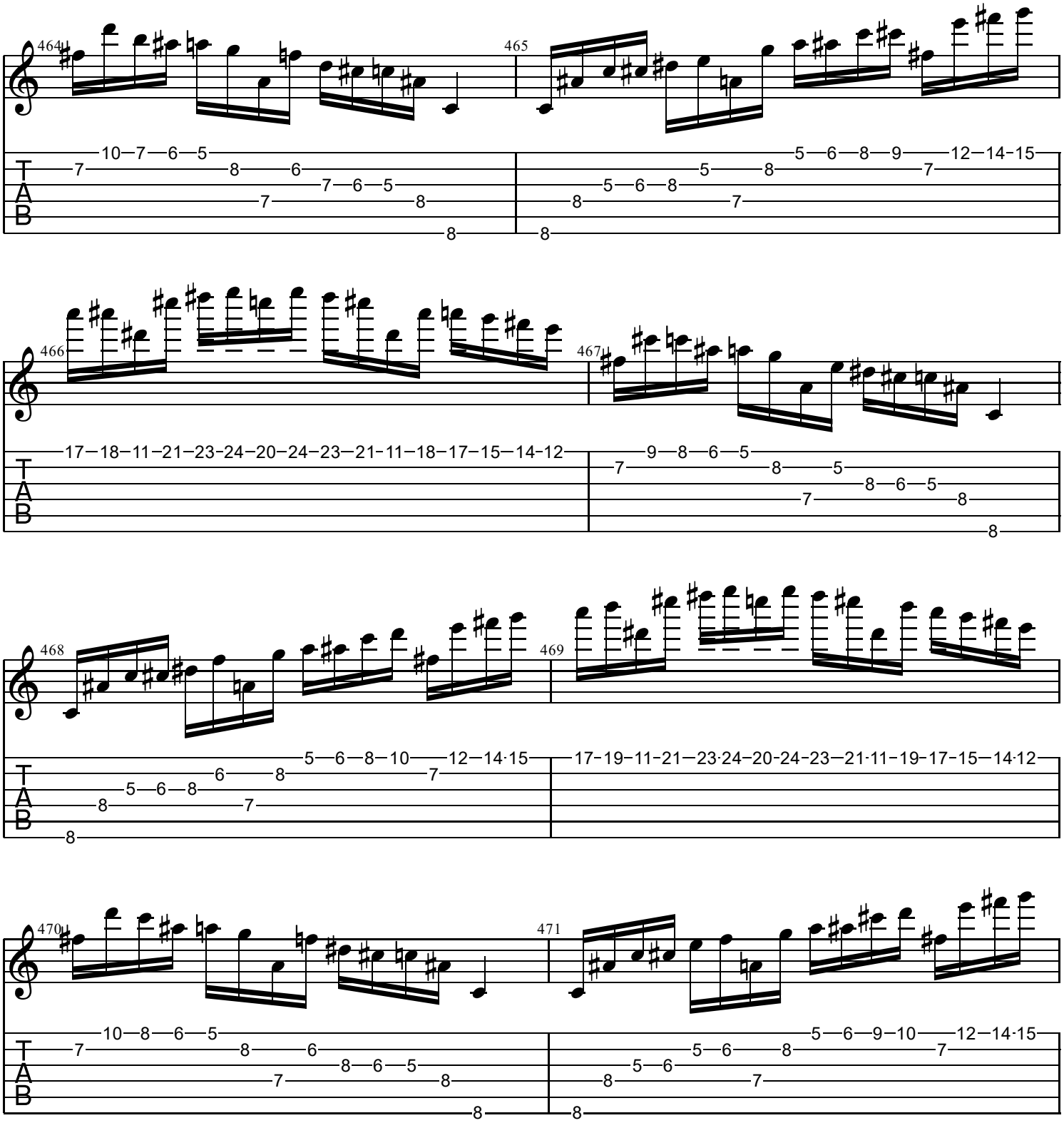
464
465
466
467
468
469
470
471
T
A
B

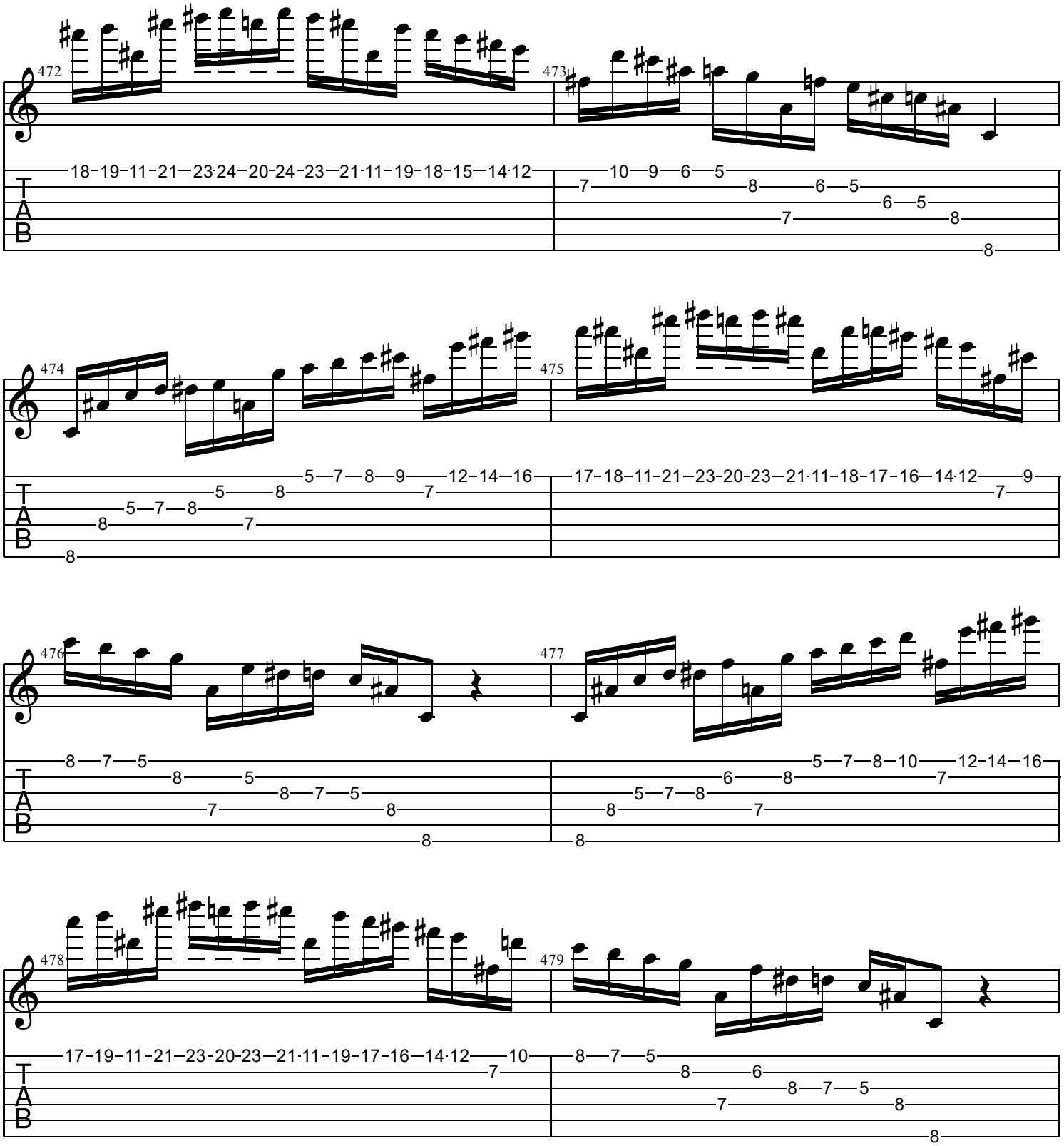
472
18-19-11-21-23-24-20-24-23-21-11-19-18-15-14-12
473
10-9-6-5
8-6-5
6-5
7-8
8
474
5-7-8-9-12-14-16
5-8-7
5-7-8
8-7
8
475
17-18-11-21-23-20-23-21-11-18-17-16-14-12-9
7
476
8-7-5
8-5
8-7-5
7-8
8
477
5-7-8-10-12-14-16
6-8-7
5-7-8
8-7
8
478
17-19-11-21-23-20-23-21-11-19-17-16-14-12-10
7
479
8-7-5
8-6
8-7-5
7-8
8
T
A
B

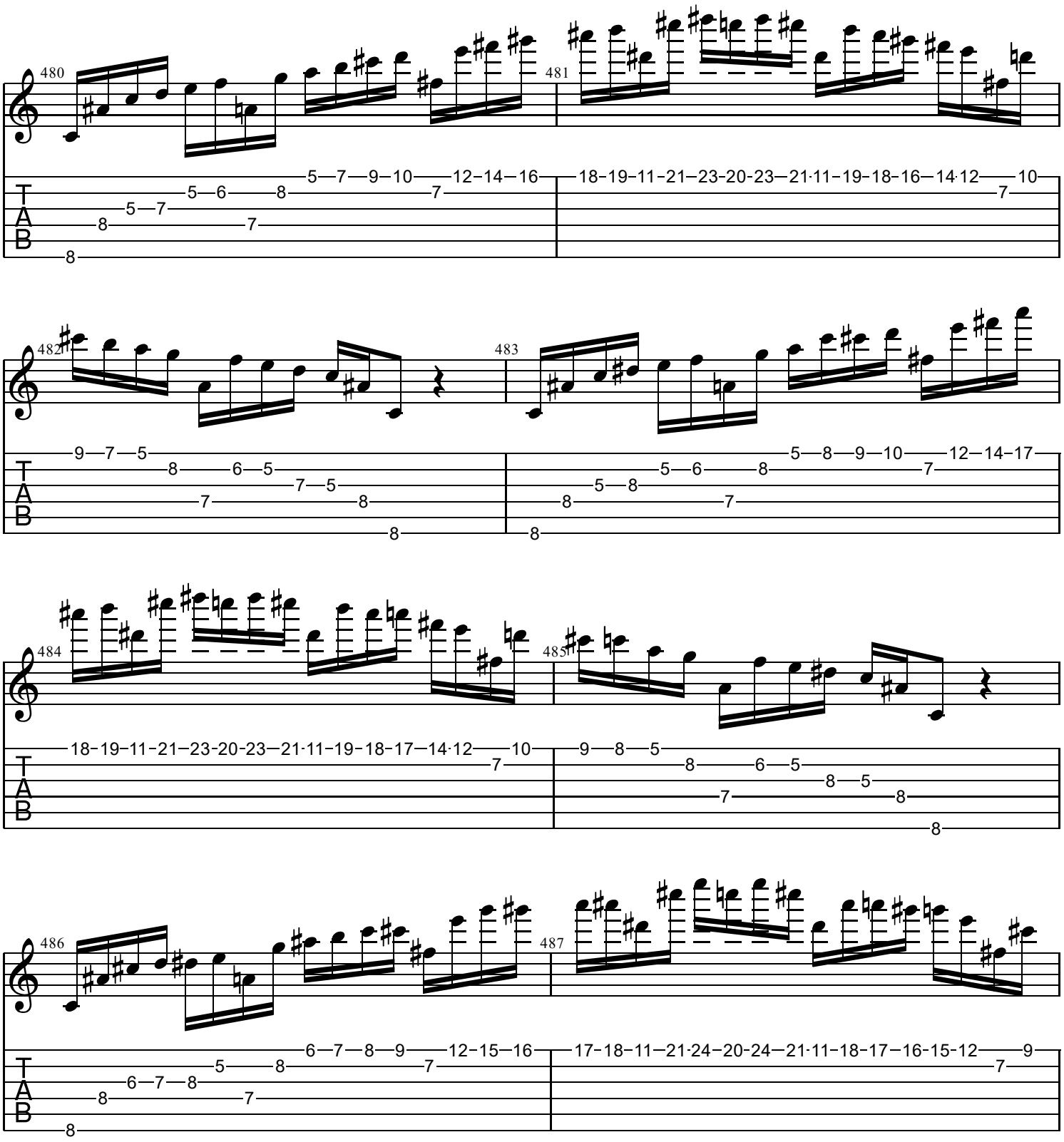
480
481
482
483
484
485
486
487
T
A
B

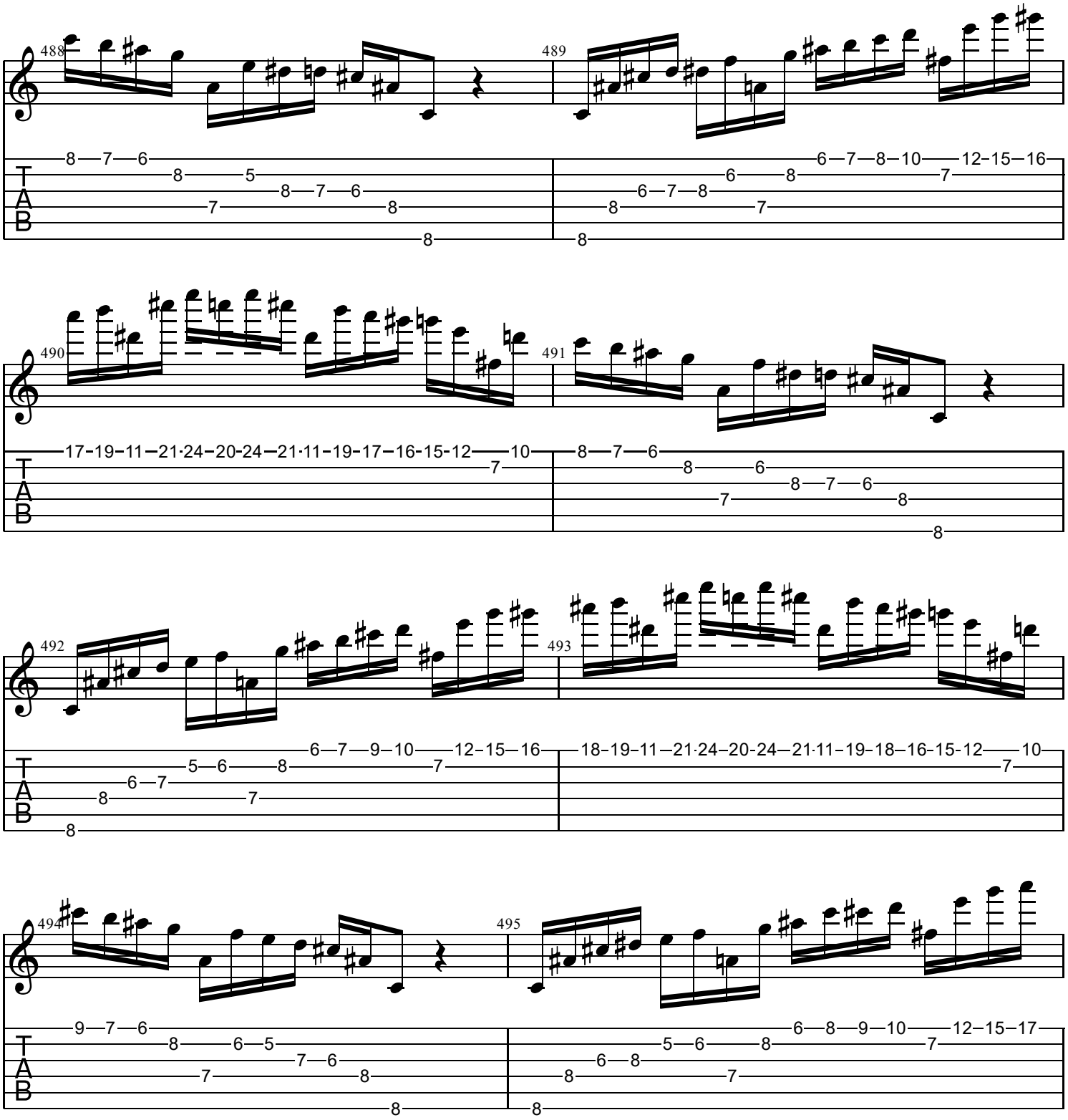
488
489
490
491
492
493
494
495
T
A
B

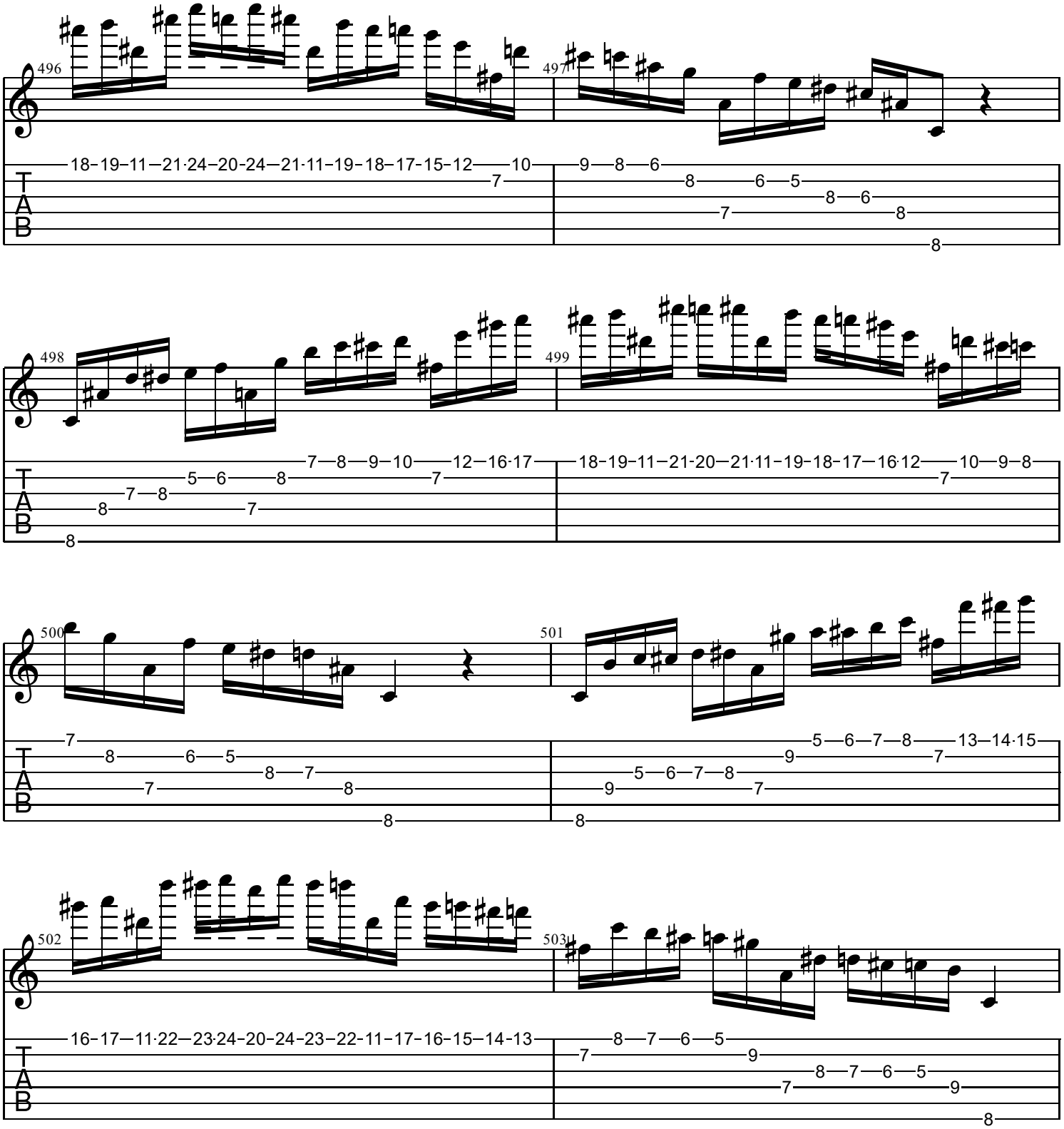
496
18-19-11-21·24-20-24-21·11-19-18-17-15-12-10
7
497
9-8-6
8-6-5
8-6
7-8
8
498
7-8-9-10-12-16·17
5-6-8-7
7-8
8-7
8
499
18-19-11-21-20-21·11-19-18-17-16·12-10-9-8
7
500
7
8-6-5
8-7
7-8
8
501
5-6-7-8-13-14·15
9-7
5-6-7-8
9-7
8
502
16-17-11·22-23·24-20-24-23-22-11-17-16-15-14-13
503
8-7-6-5
7-9
8-7-6-5
7-9
8
T
A
B

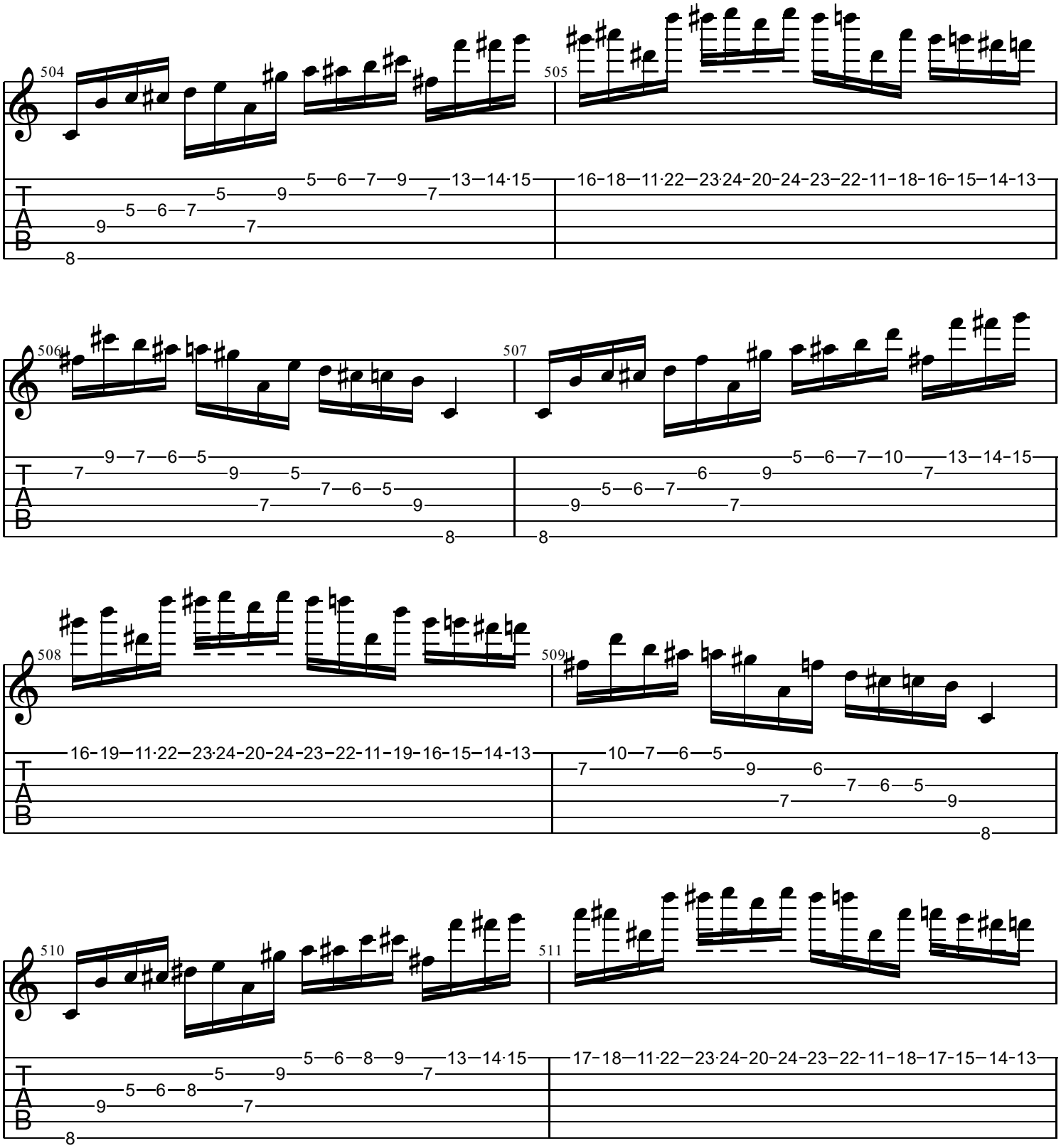
504
505
506
507
508
509
510
511
T
A
B

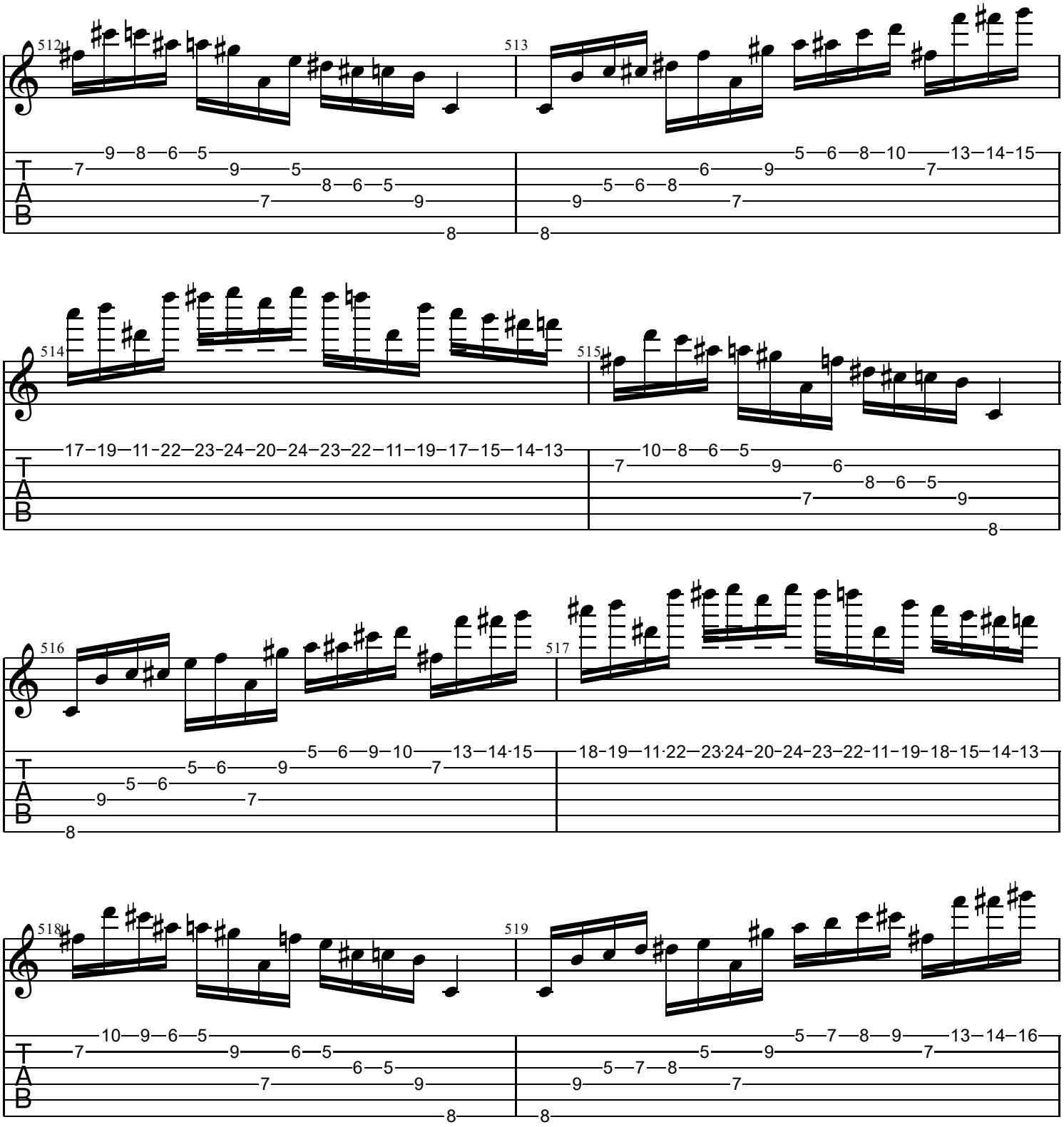
512
513
514
515
516
517
518
519
T
A
B

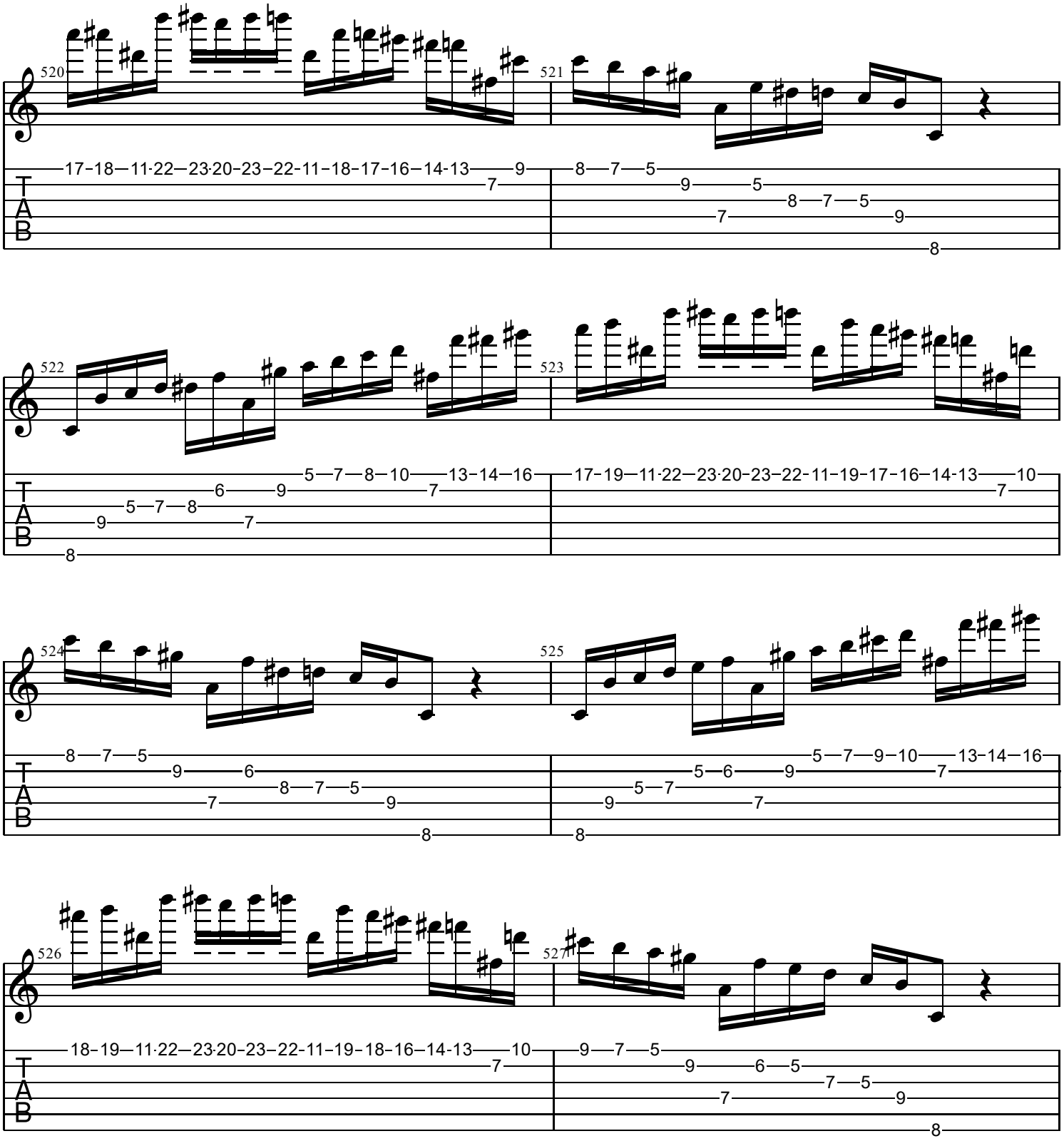
520
521
522
523
524
525
526
527
T
A
B

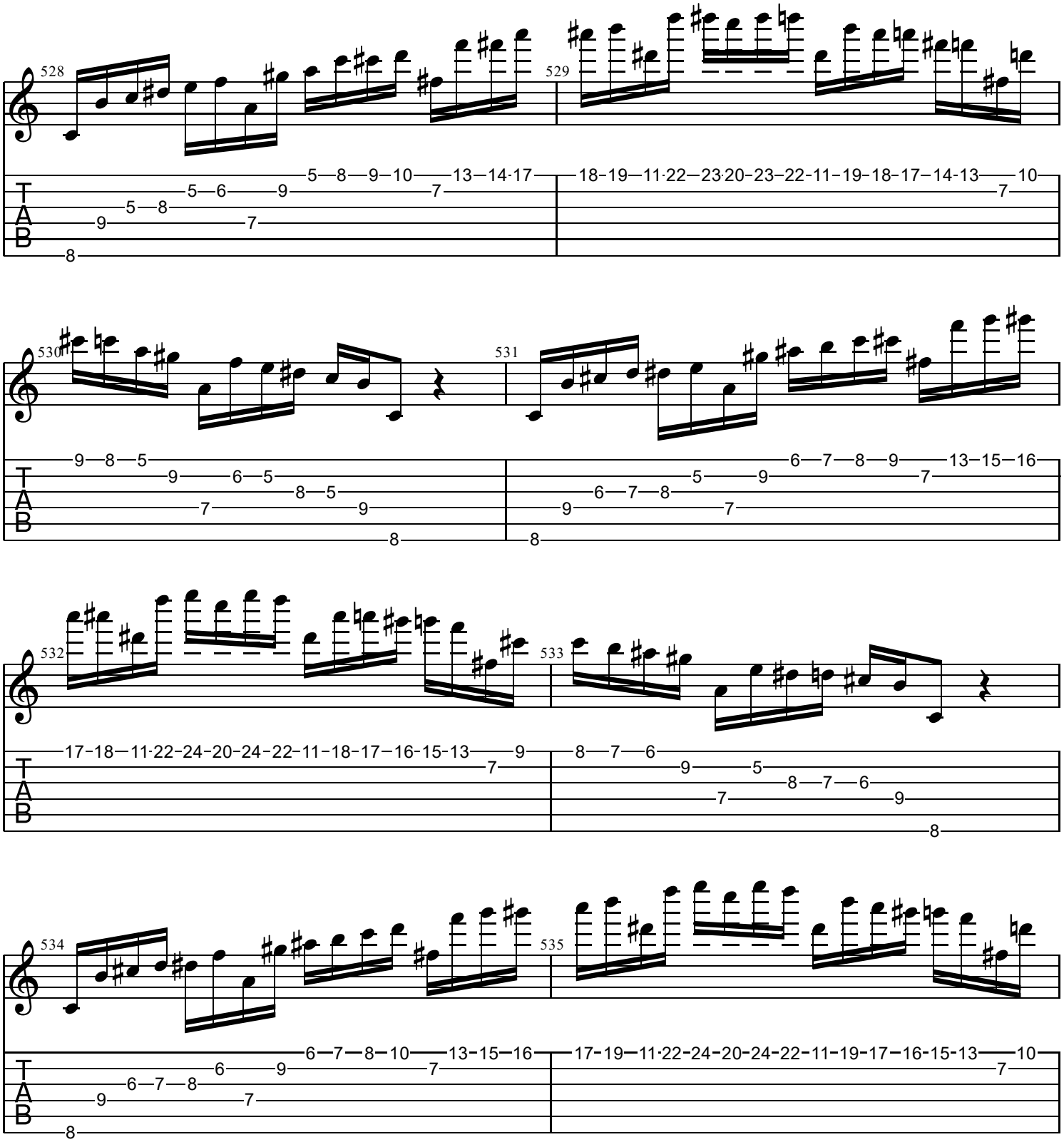
528
529
530
531
532
533
534
535
T
A
B

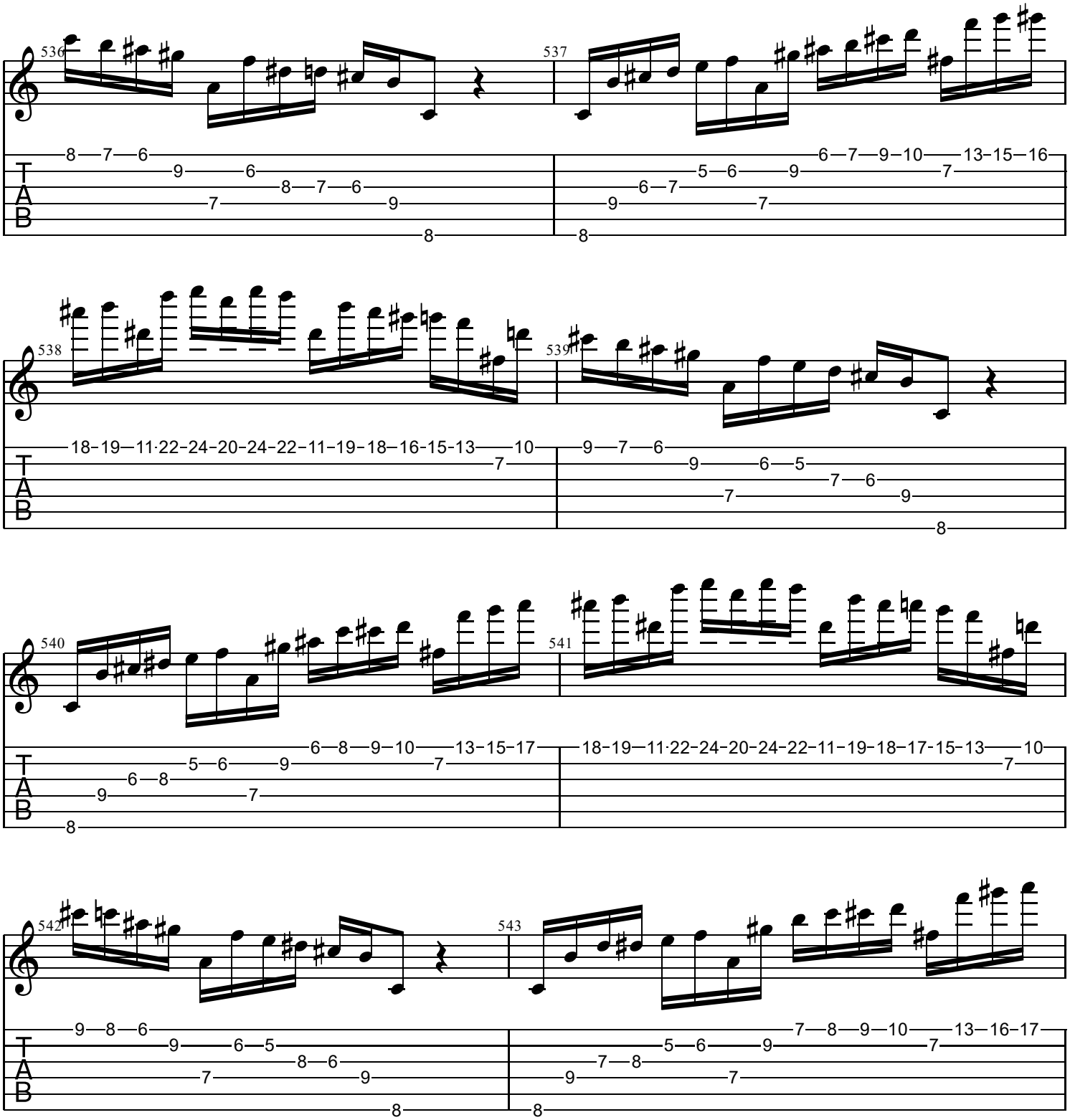
536
537
538
539
540
541
542
543
T
A
B

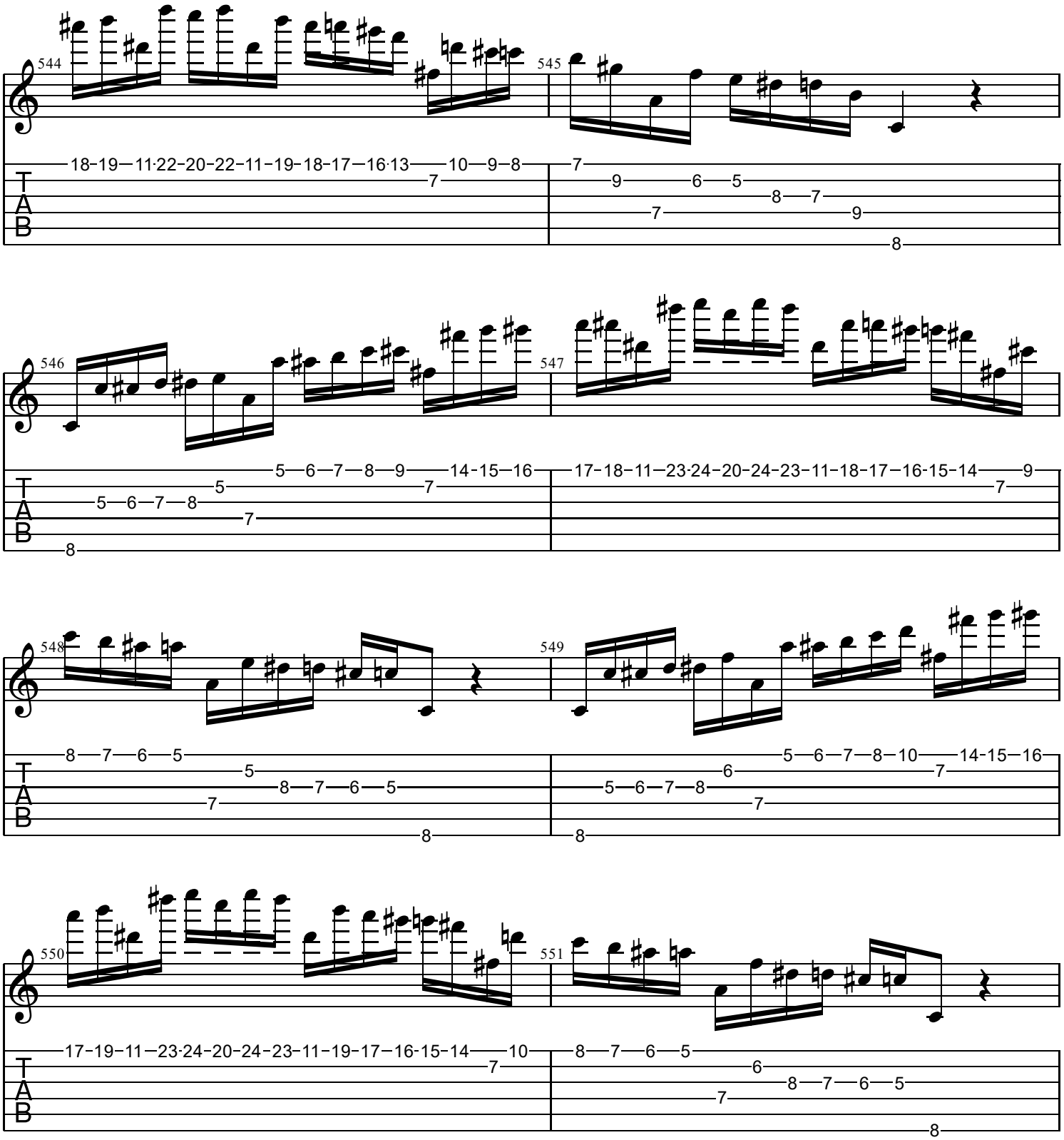
544
545
546
547
548
549
550
551
T
A
B

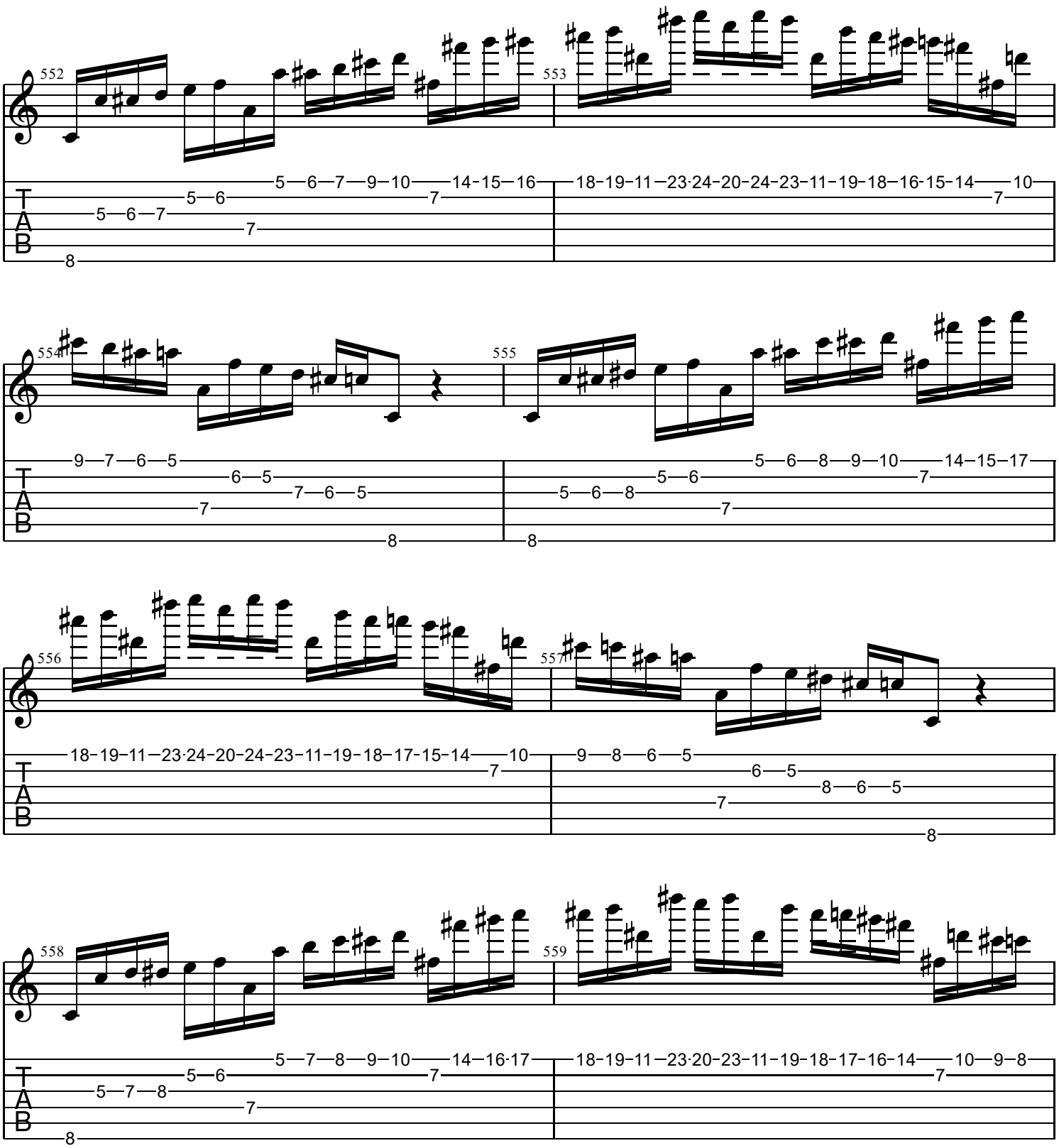
552
553
554
555
556
557
558
559
T
A
B

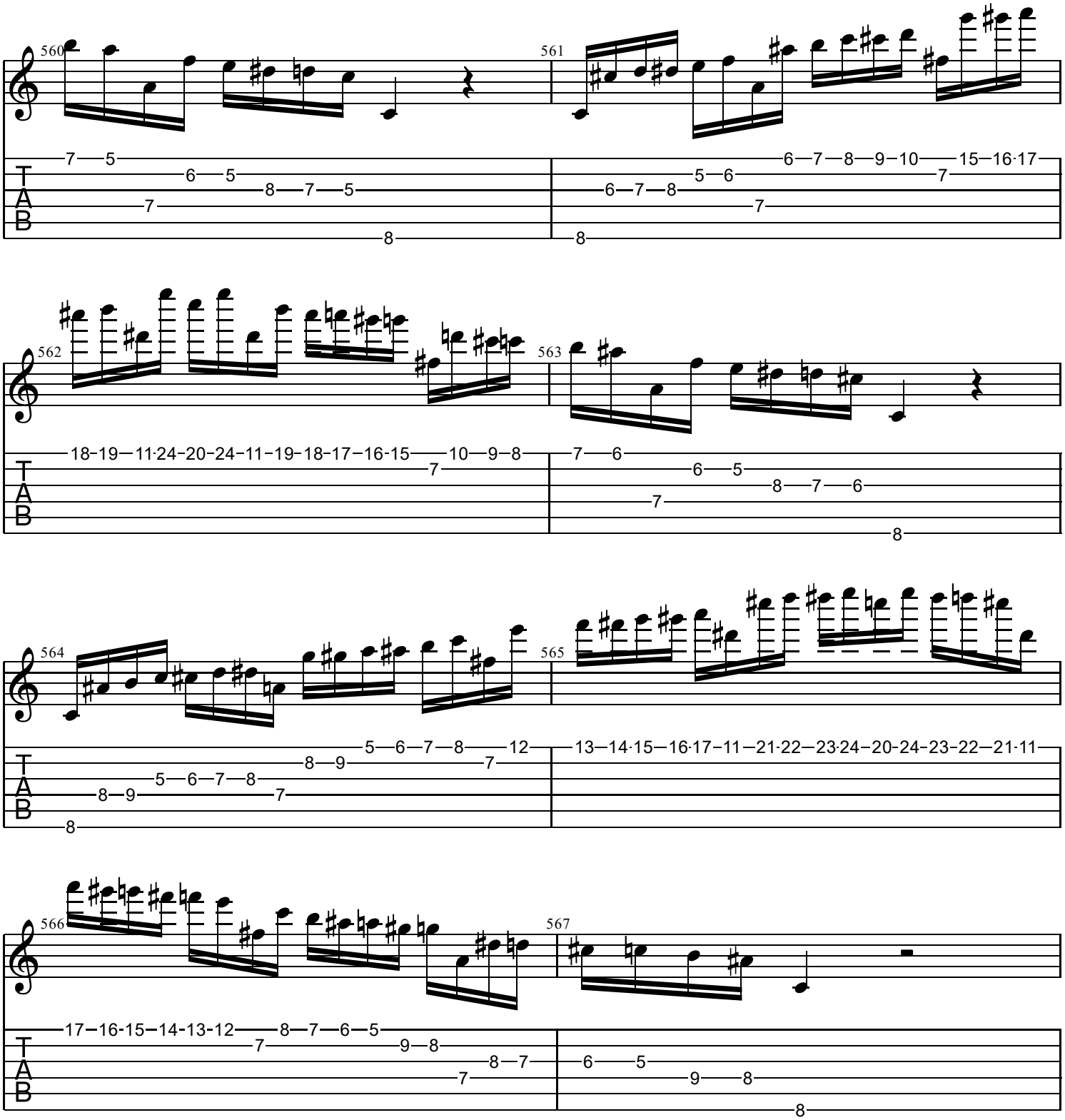
560
561
562
563
564
565
566
567
T
A
B

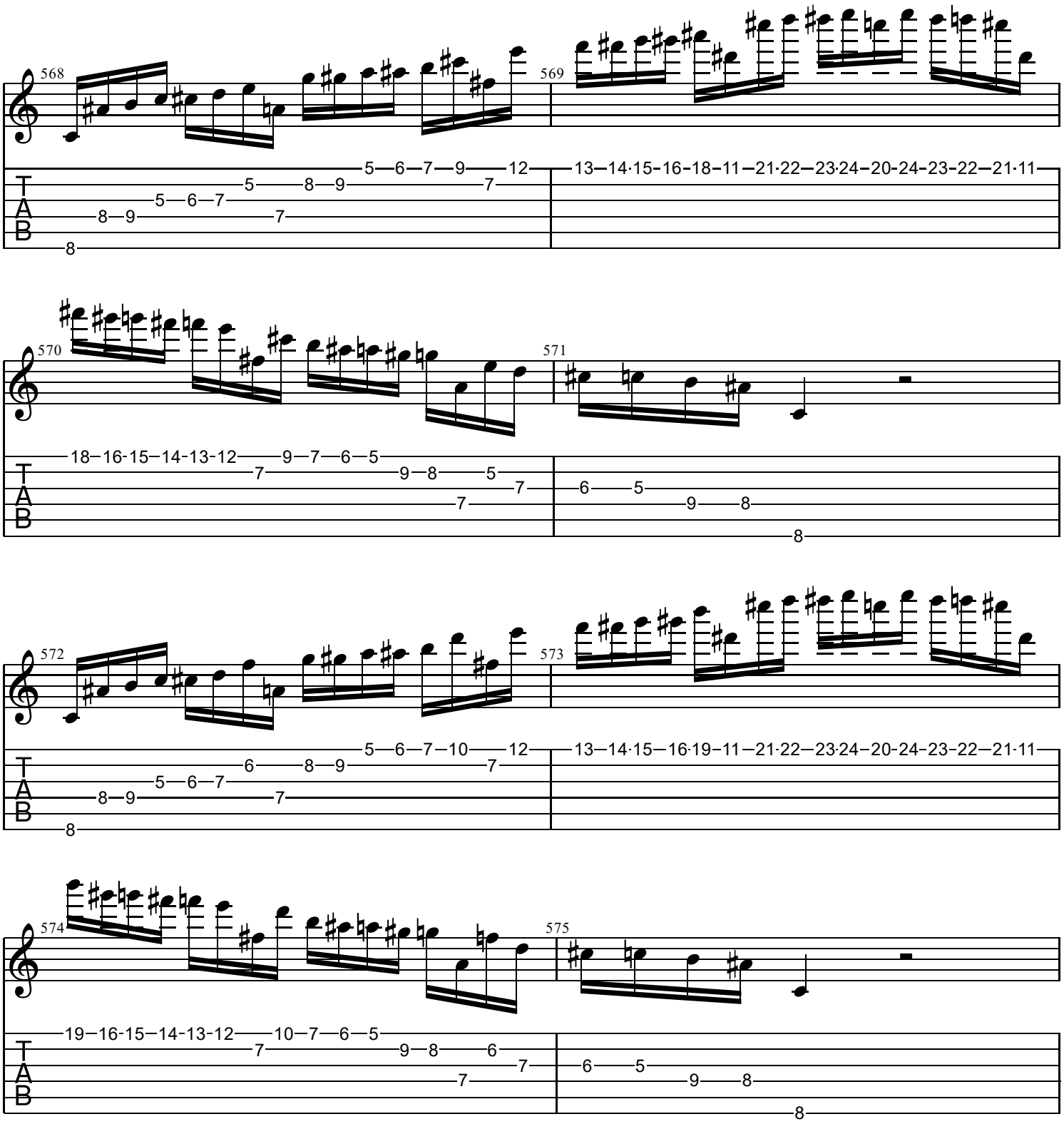
568
569
570
571
572
573
574
575
T
A
B

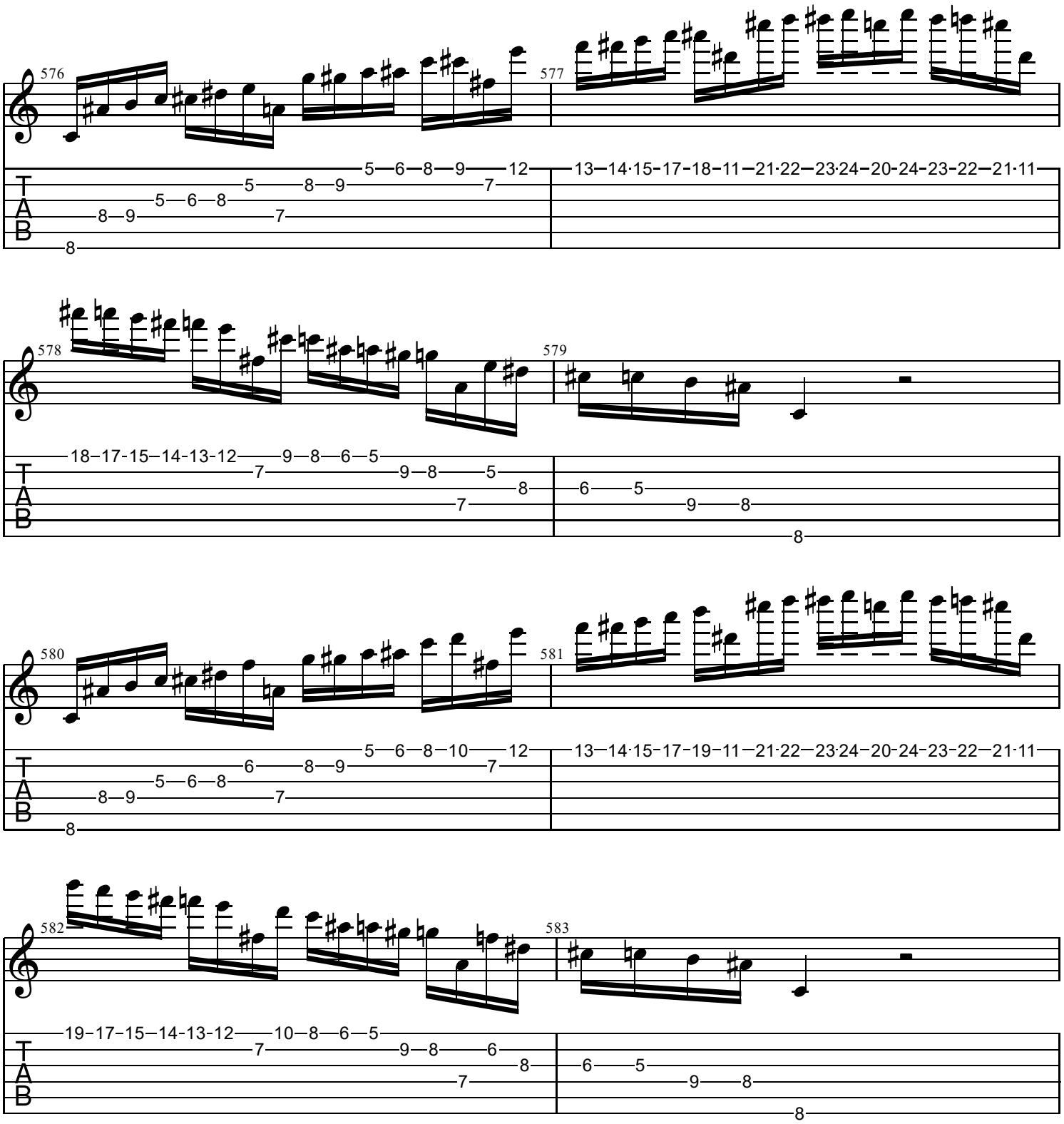
576
577
578
579
580
581
582
583
T
A
B

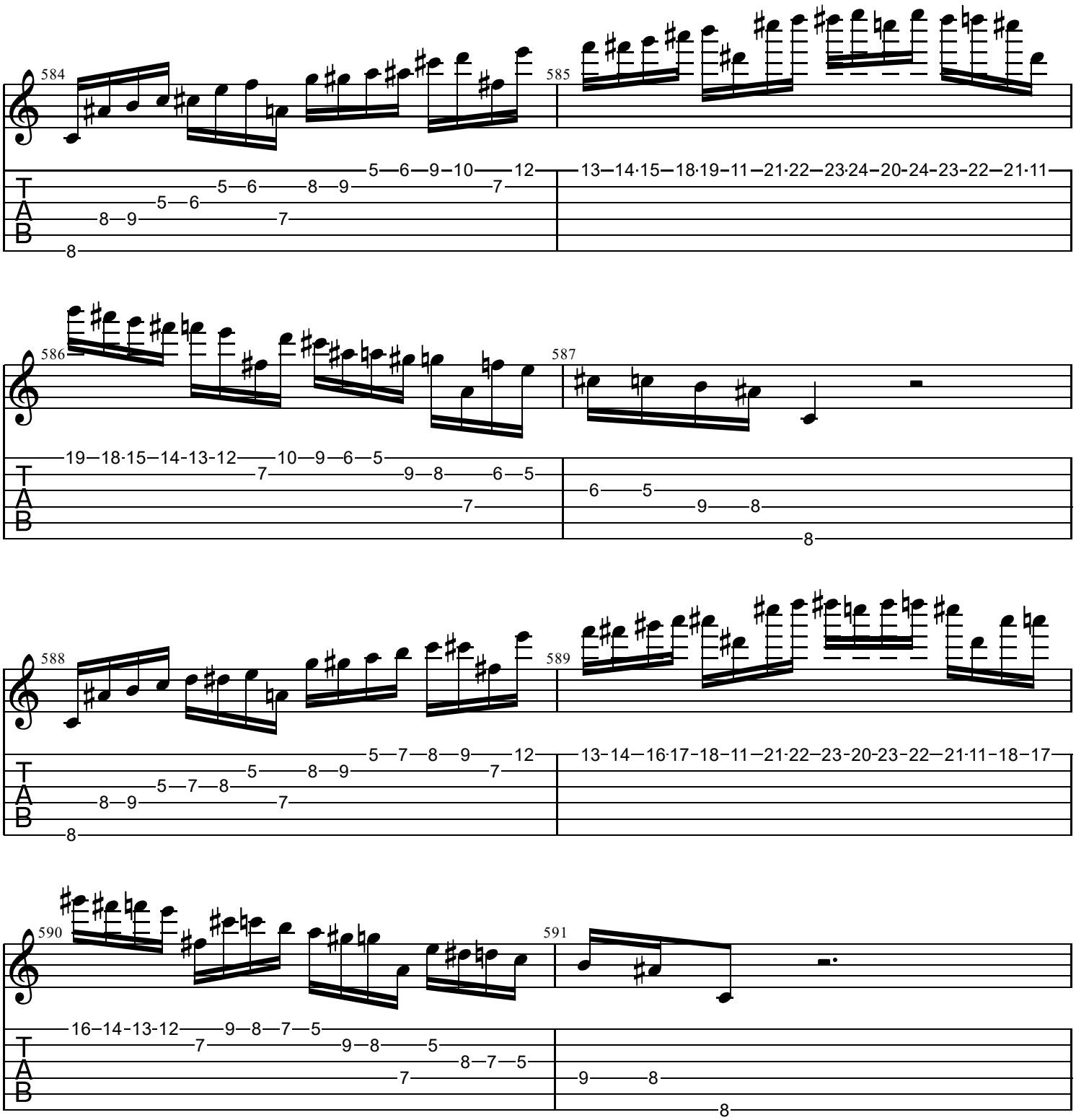
584
585
586
587
588
589
590
591
T
A
B

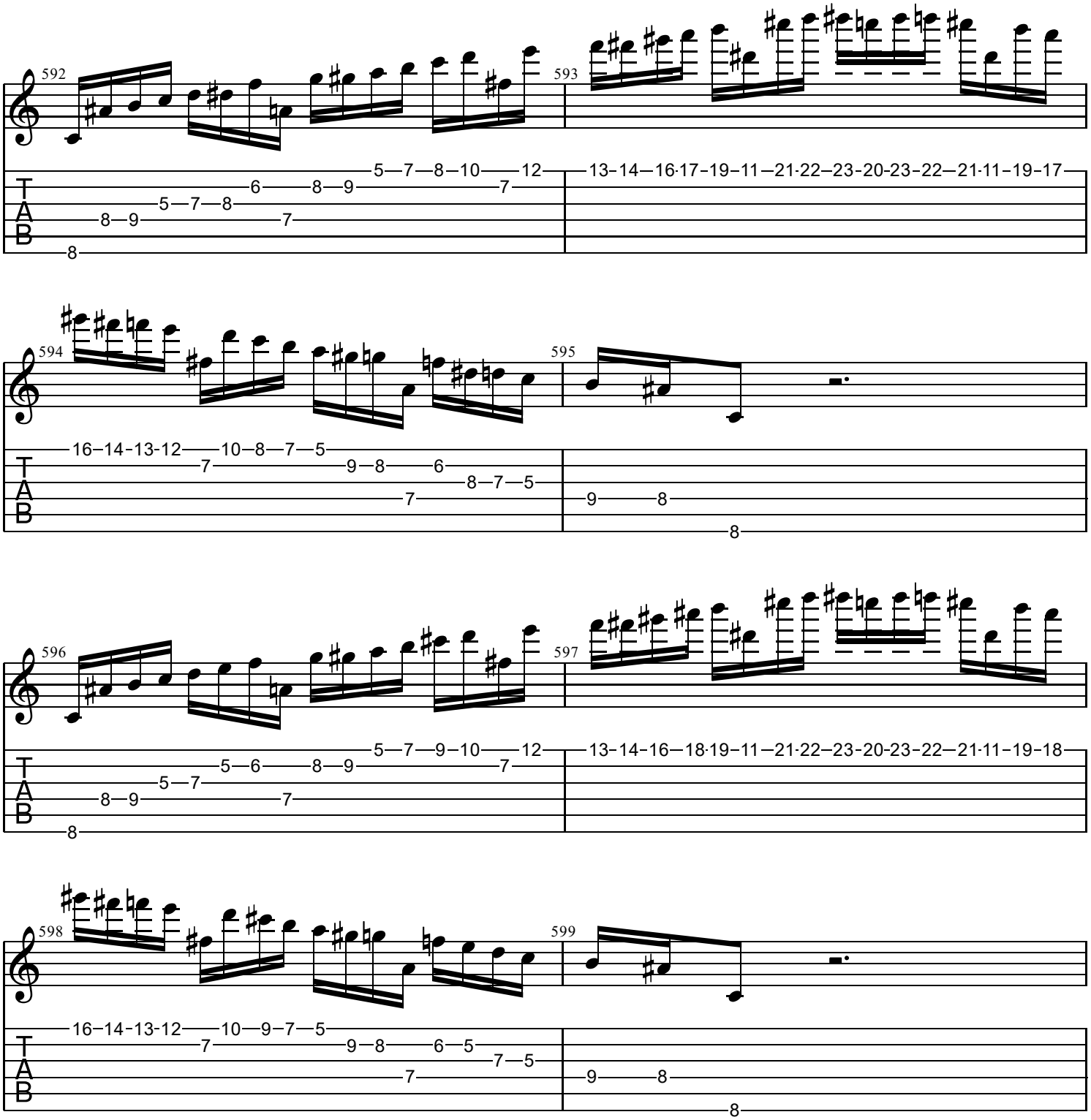
592
593
594
595
596
597
598
599
T
A
B

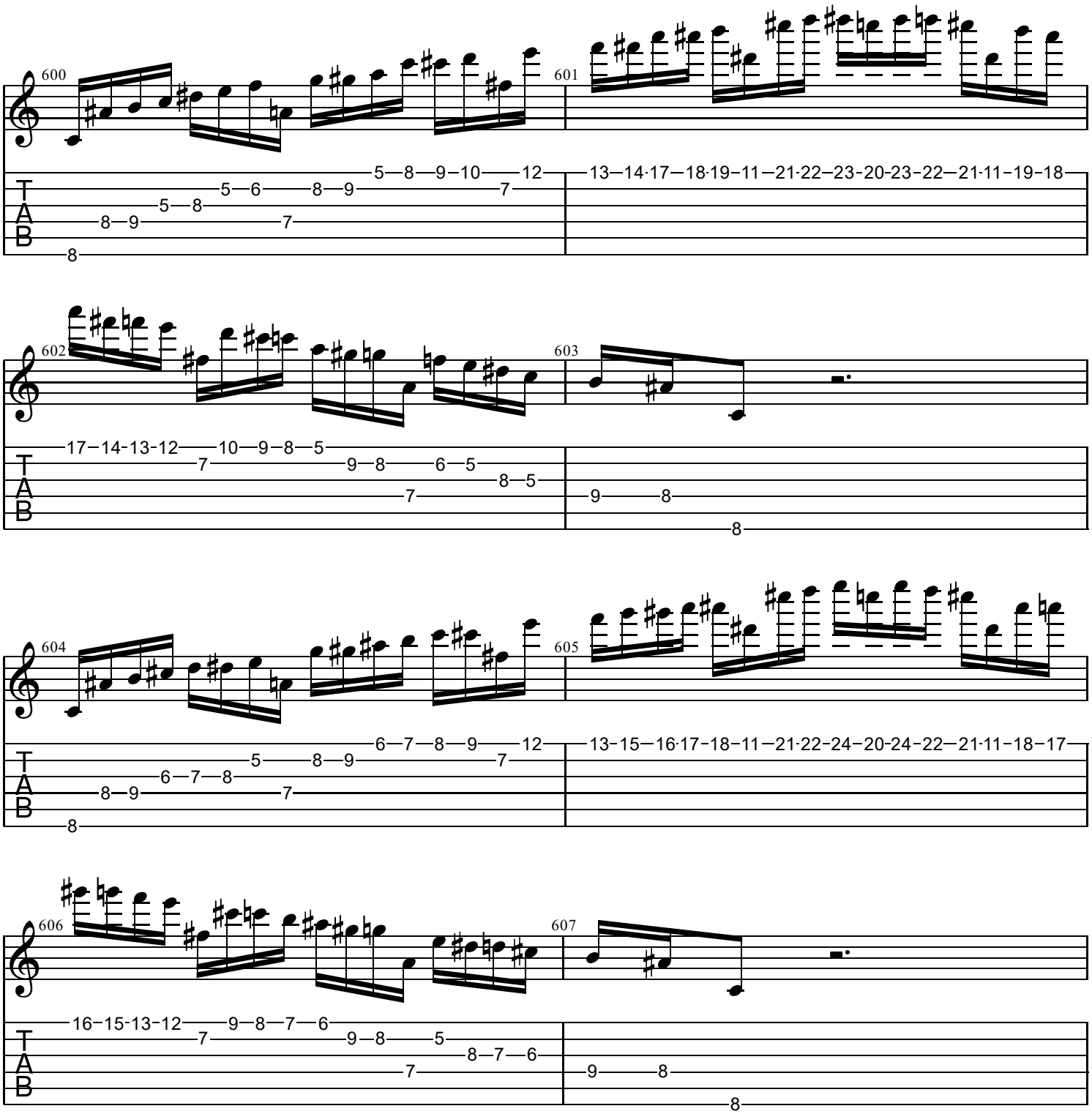
600
601
602
603
604
605
606
607
T
A
B

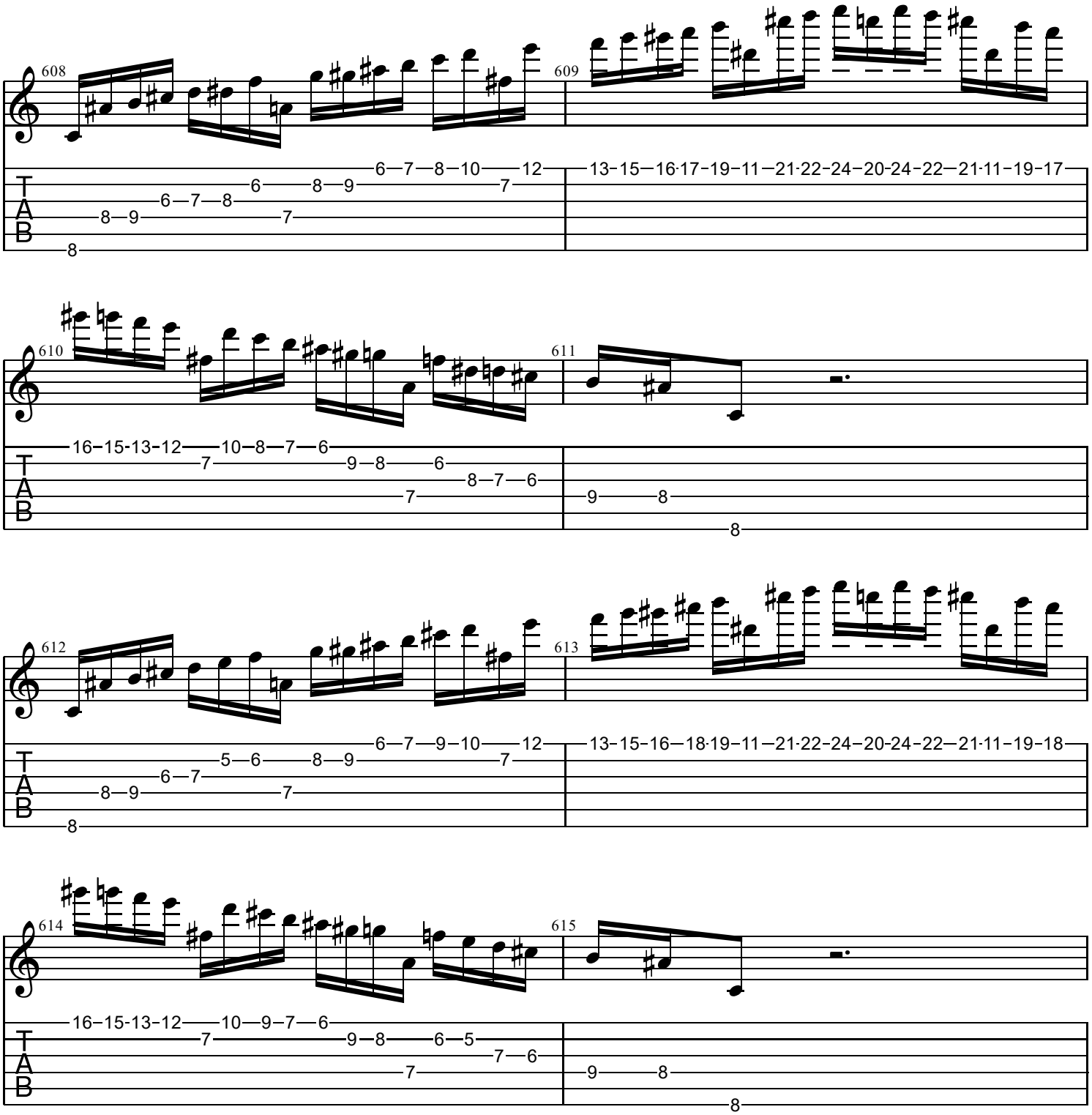
608
609
610
611
612
613
614
615
T
A
B

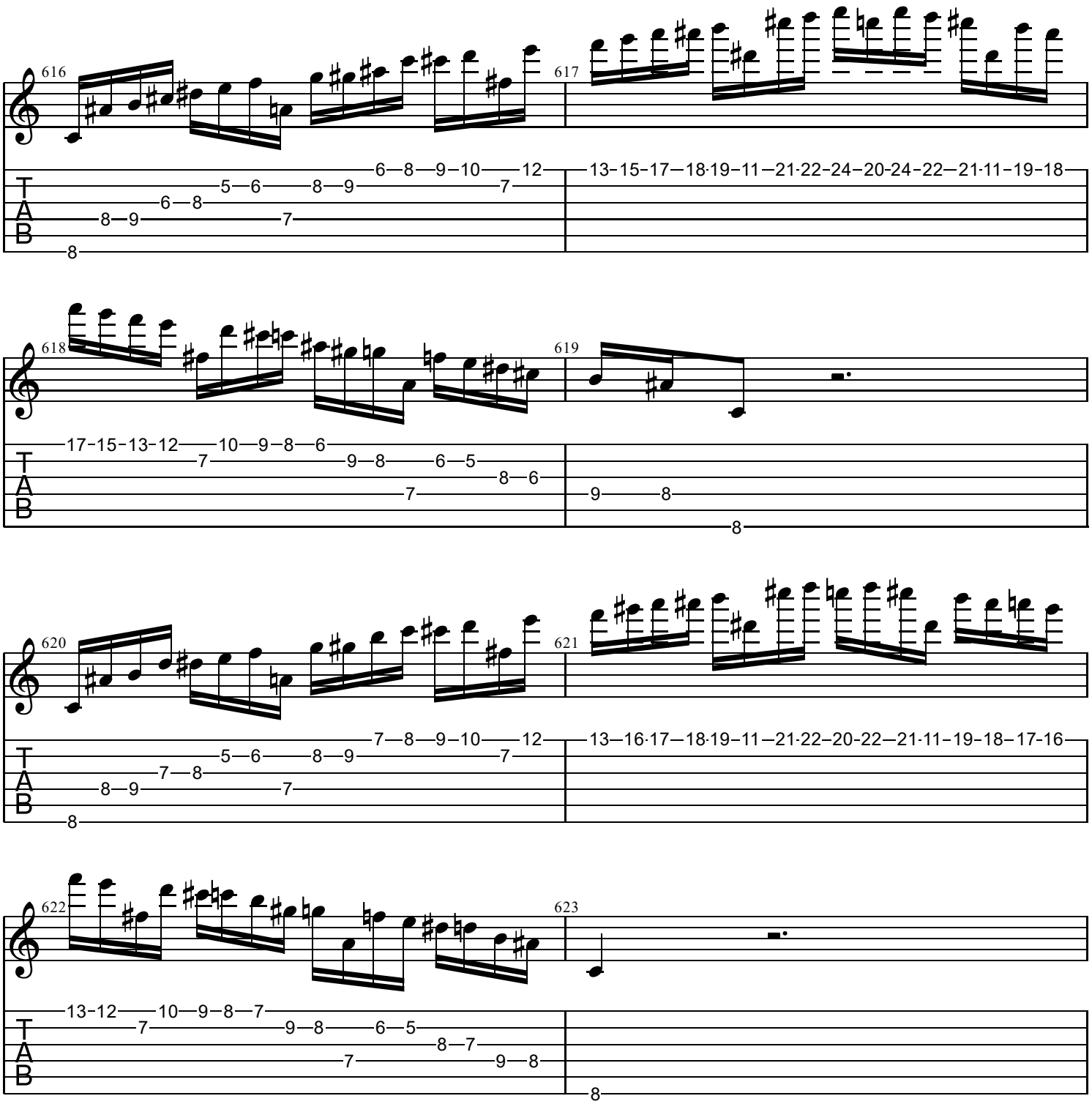
616
617
618
619
620
621
622
623
T
A
B

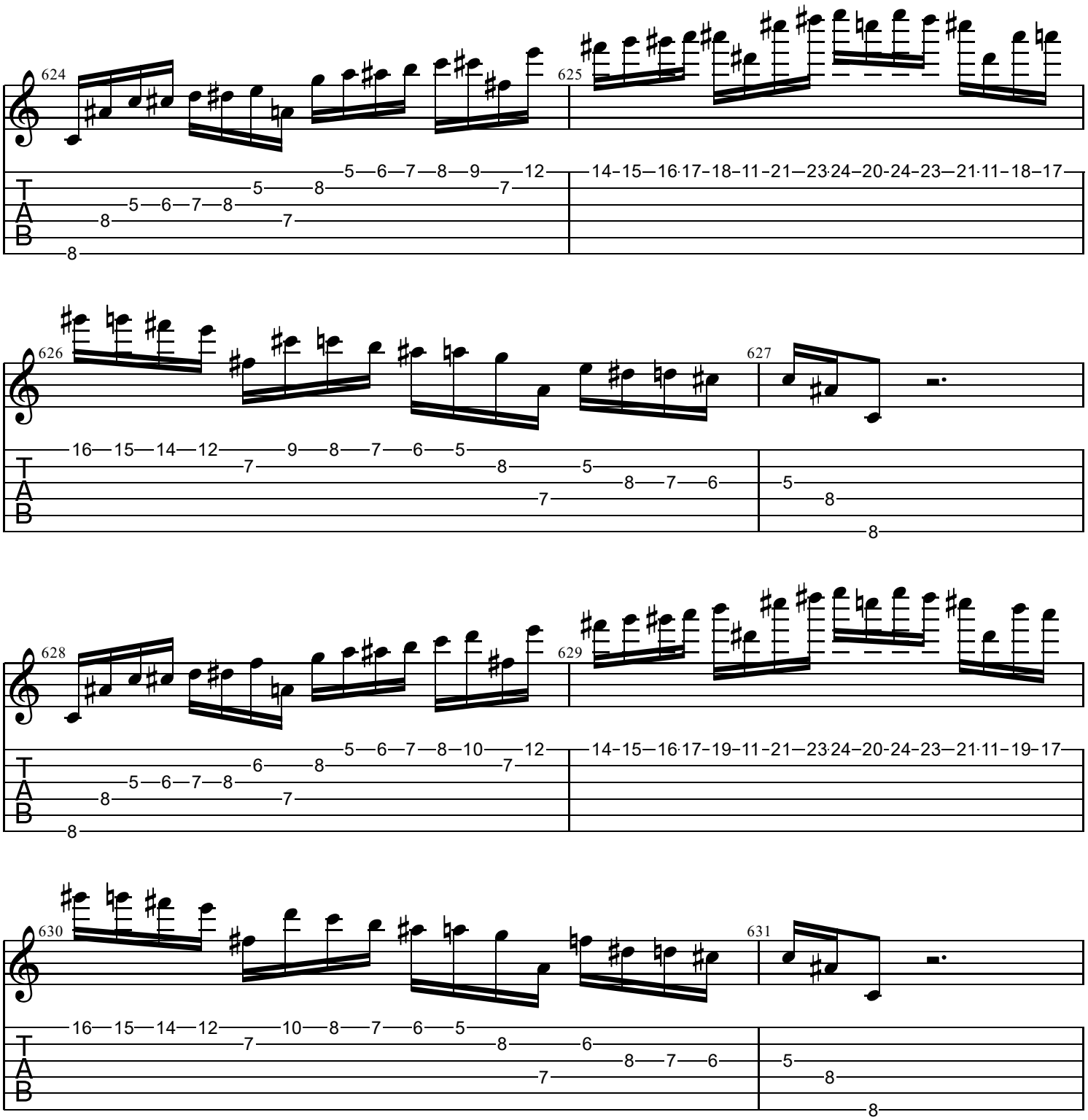
624
625
626
627
628
629
630
631
T
A
B

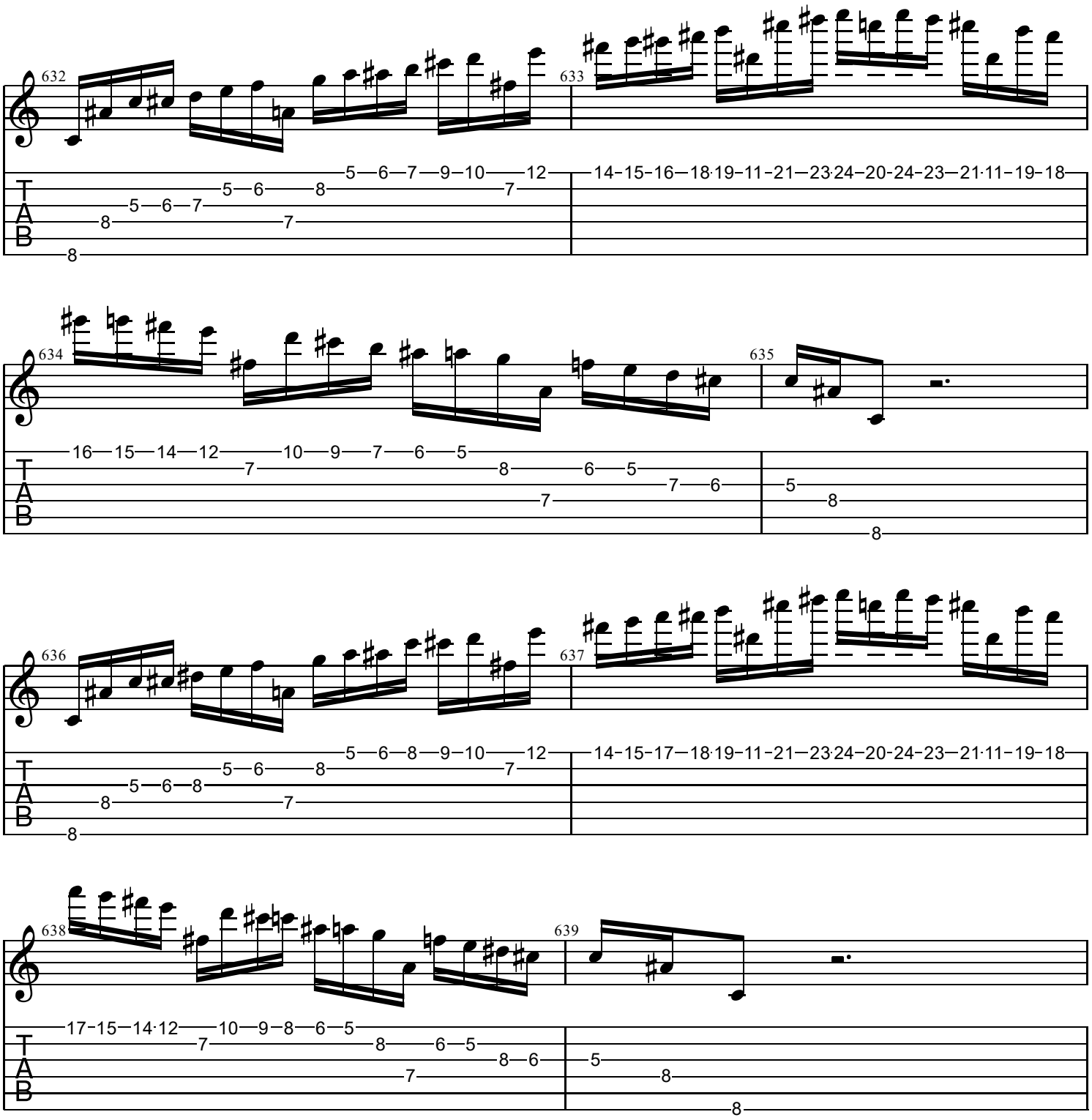
632
633
634
635
636
637
638
639
T
A
B

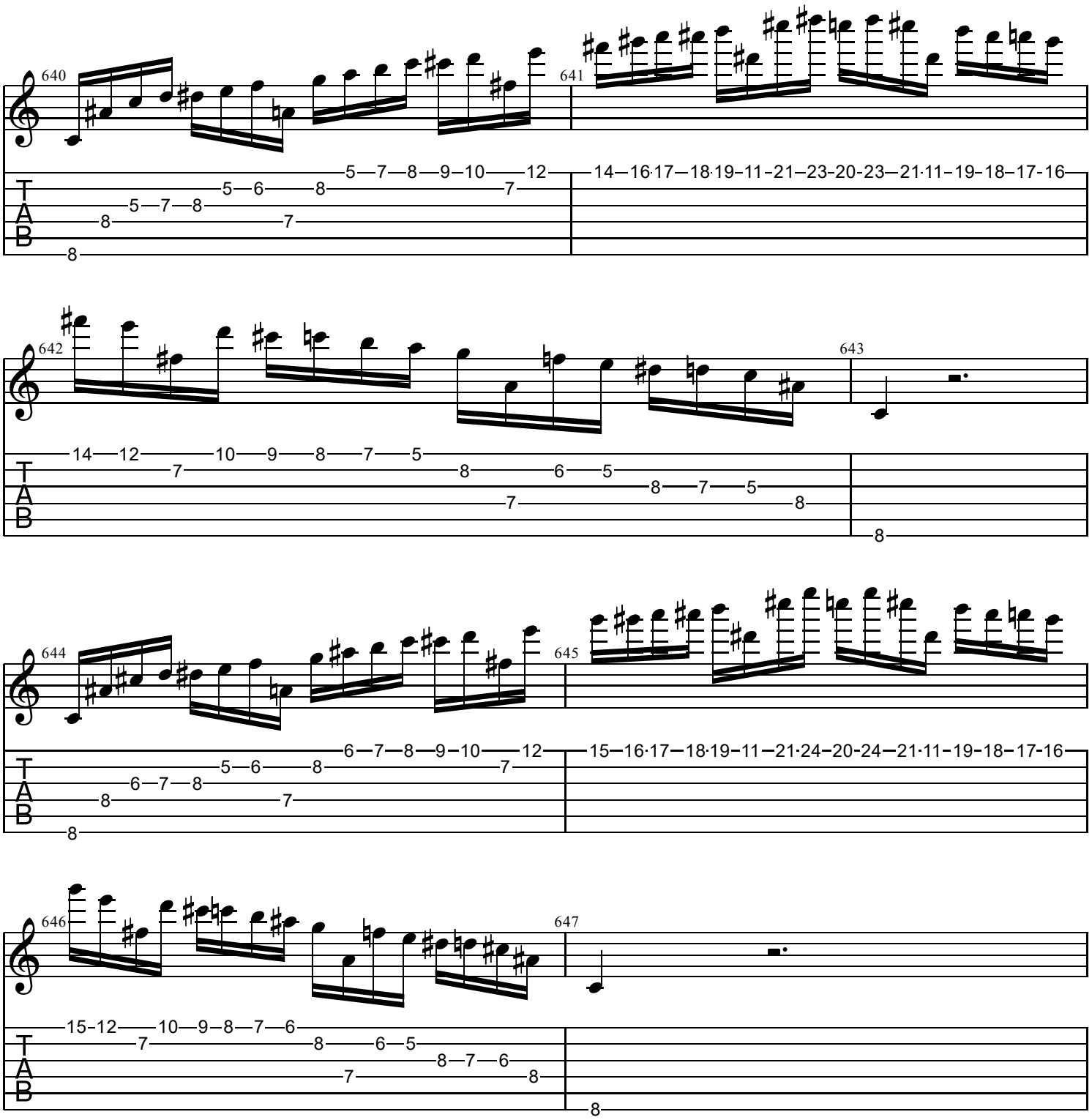
640
641
642
643
644
645
646
647
T
A
B

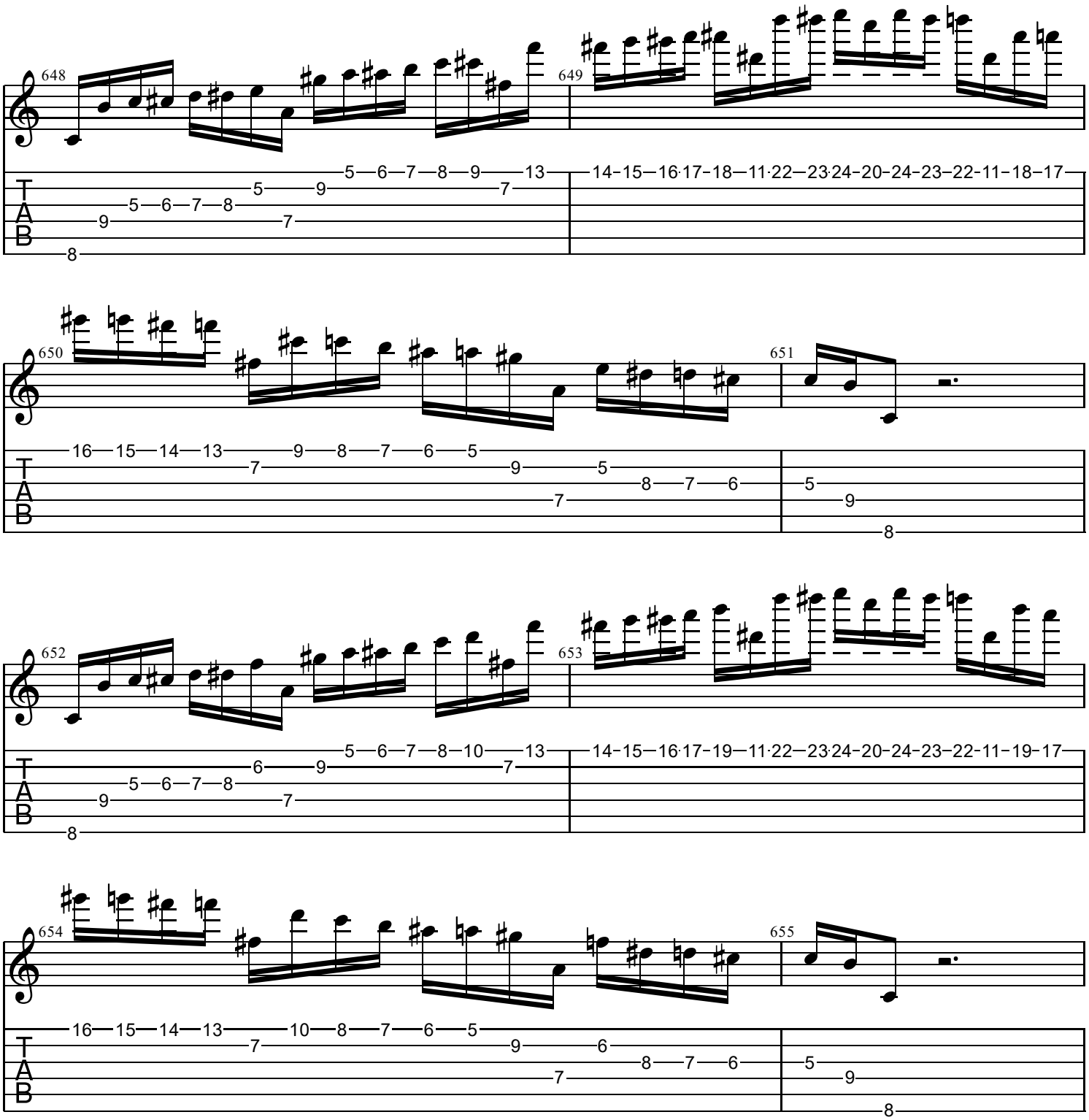
648
649
650
651
652
653
654
655
T
A
B

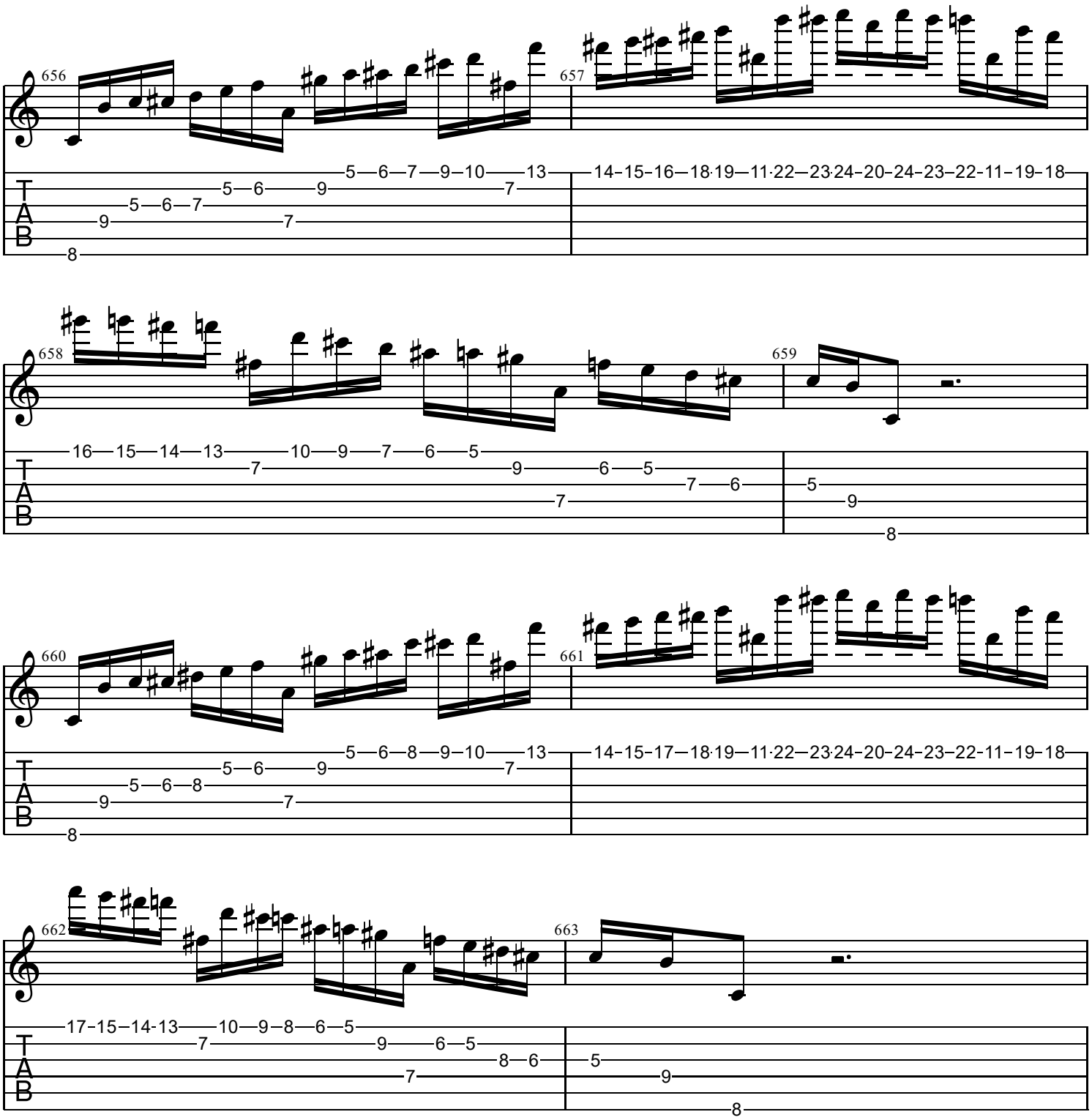
656
657
658
659
660
661
662
663
T
A
B

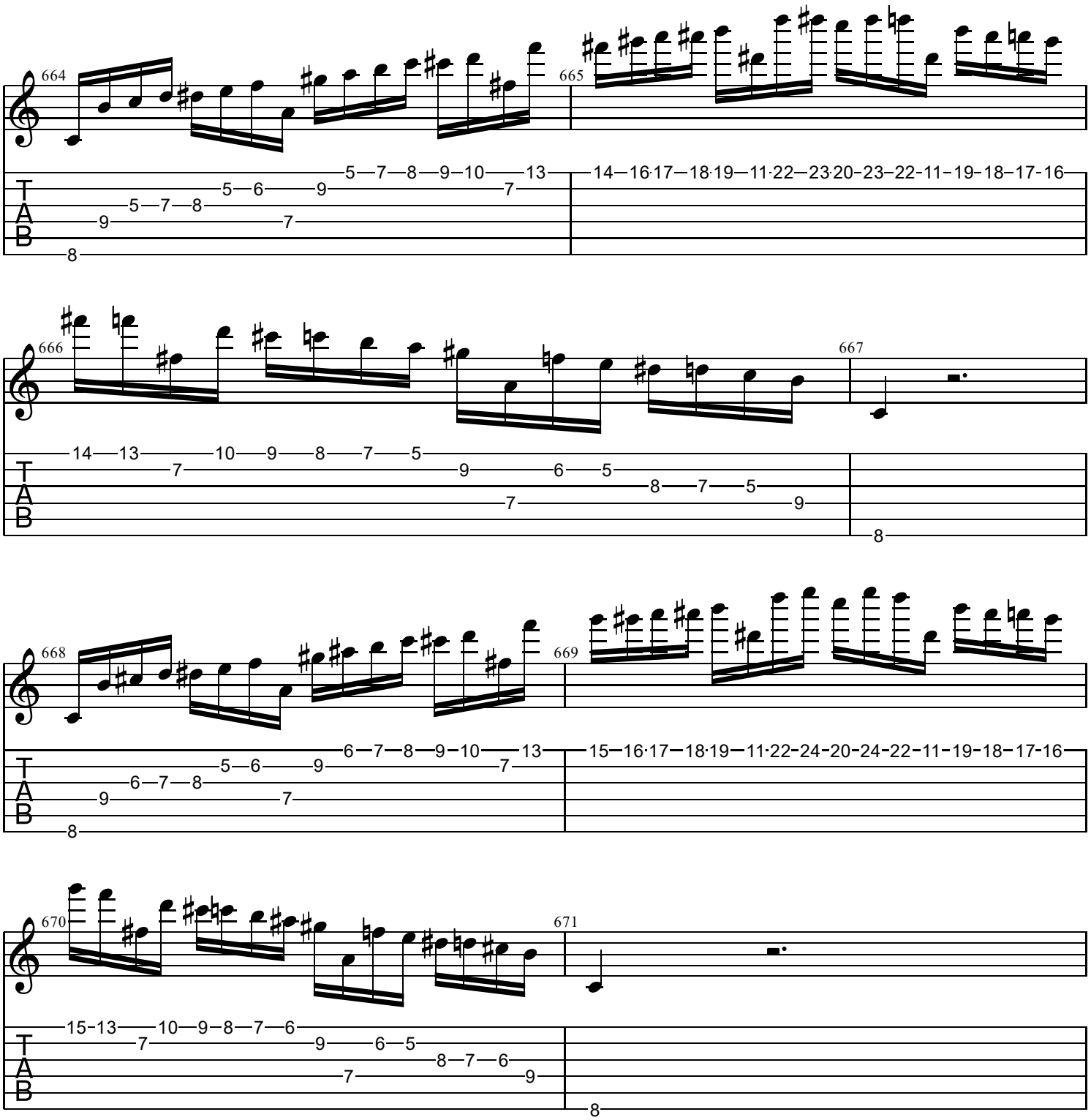
664
665
666
667
668
669
670
671
T
A
B

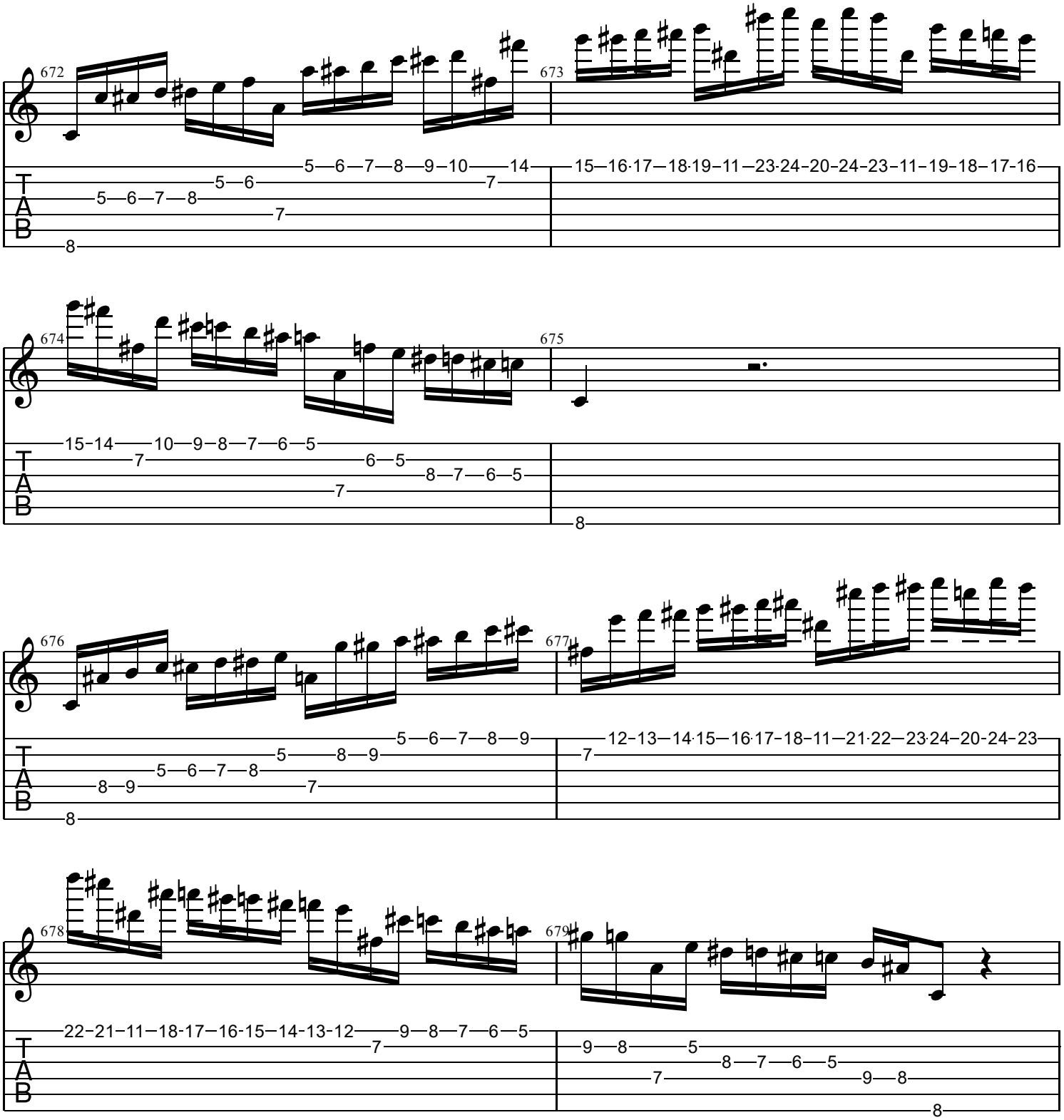
672
673
674
675
676
677
678
679
T
A
B

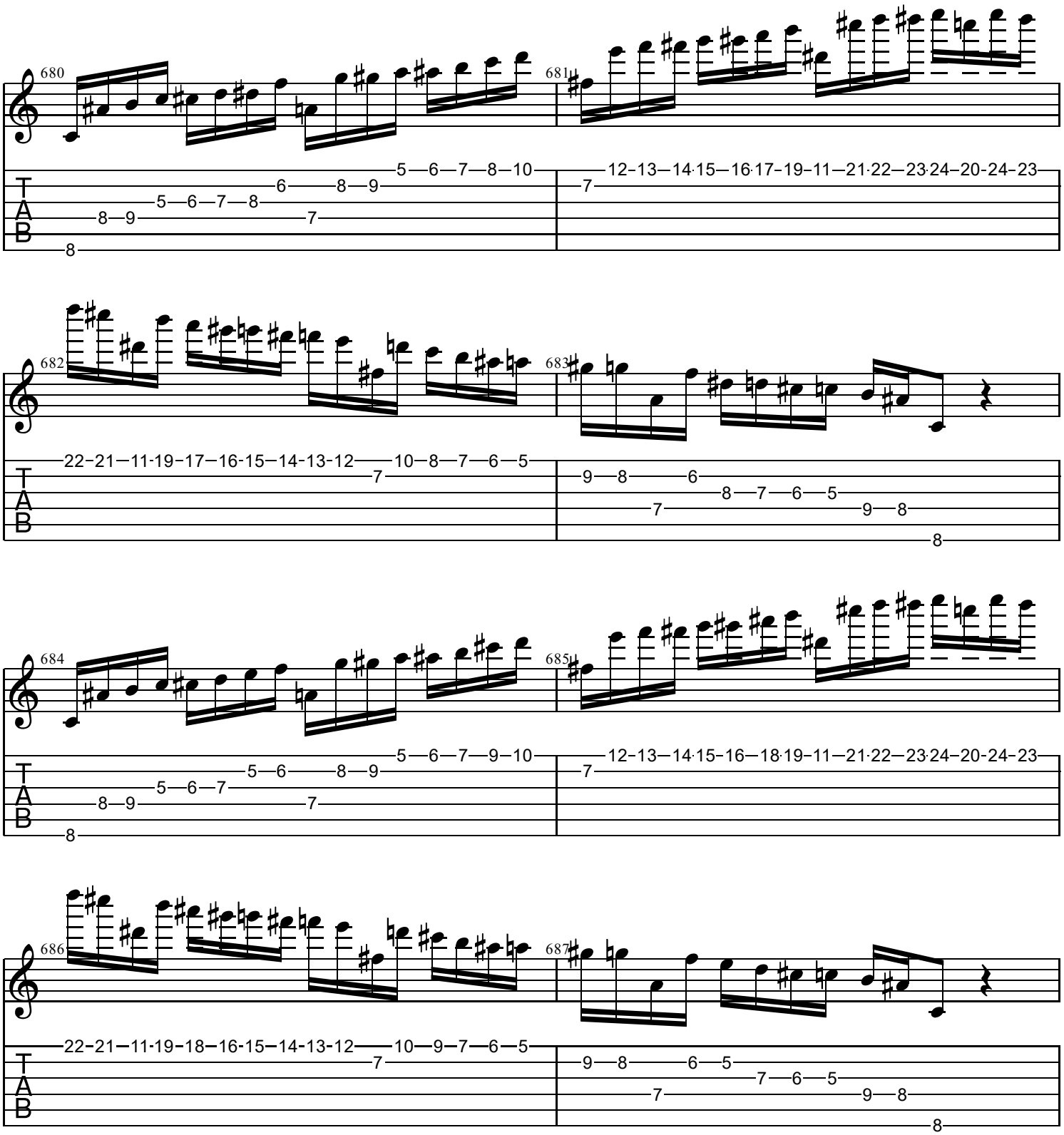
680
681
682
683
684
685
686
687
T
A
B

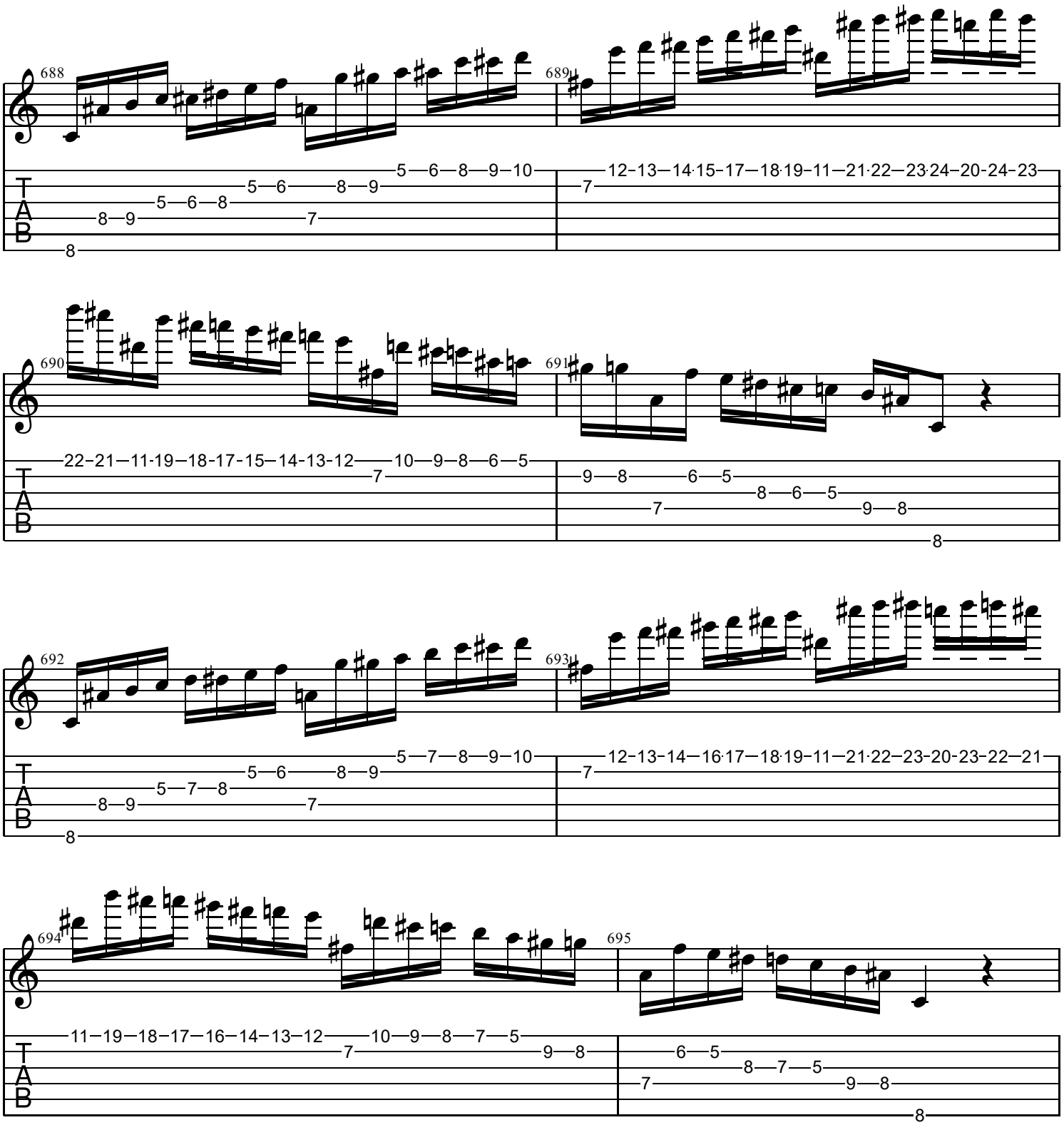
688
689
690
691
692
693
694
695
T
A
B

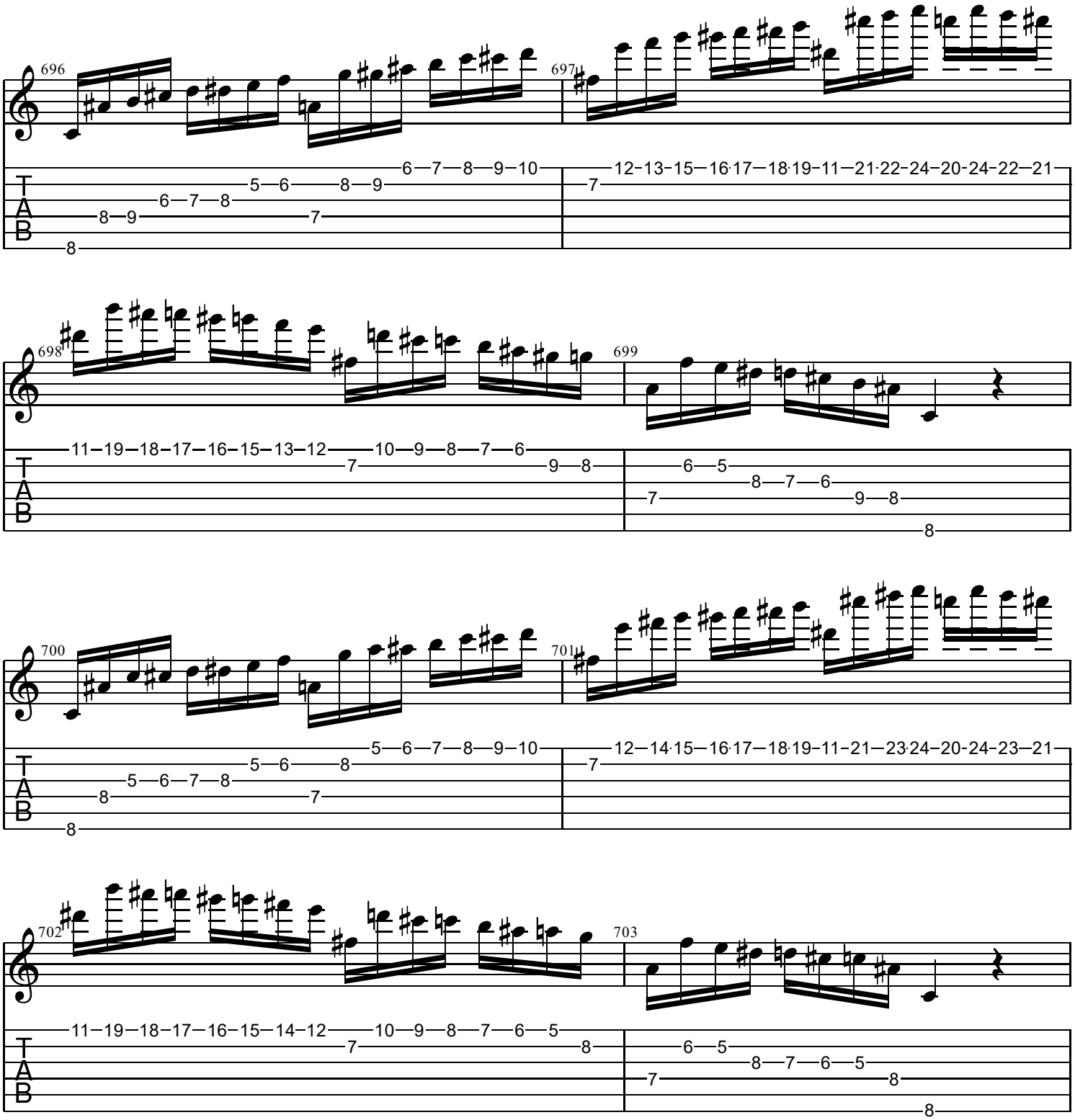
696
697
698
699
700
701
702
703
T
A
B

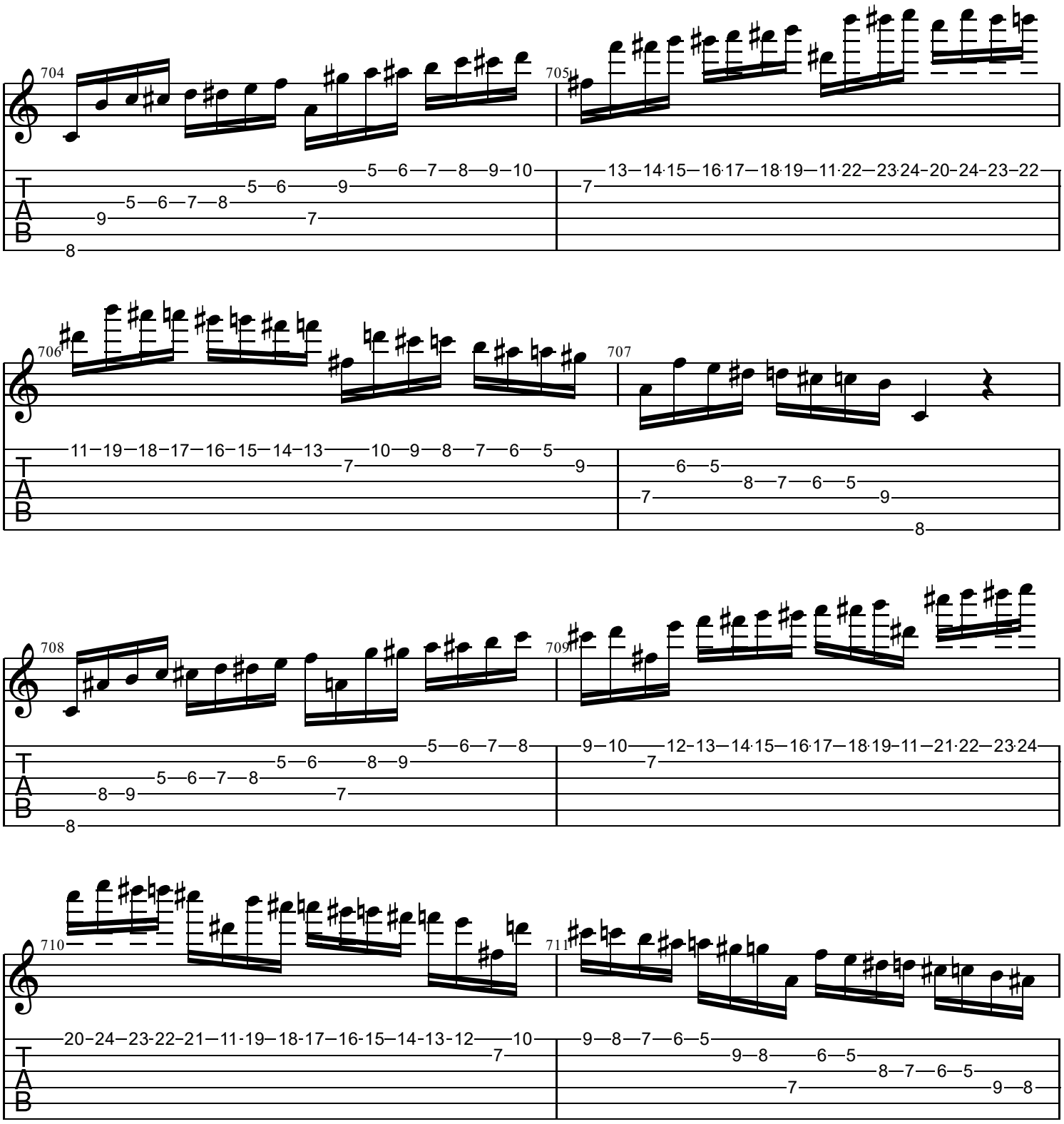
704
705
706
707
708
709
710
711
T
A
B

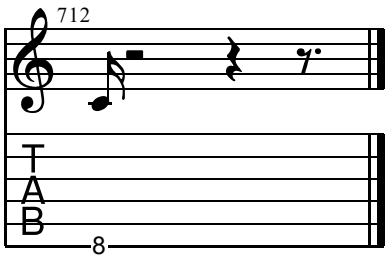
712
T
A
B
8